# Sinfonia No. 36

Es-Dur / E flat major

(H. C. R. LANDON)

2 Oboi

Fagotto

2 Corni in Mi b

Violino concertante

Violino I

Violino II

Viola

Violoncello concertante

Violoncello

Basso

Cembalo

ca. 18 Min.

# SINFONIA No. 36

(ca. 1761/65)

## I

Joseph Haydn

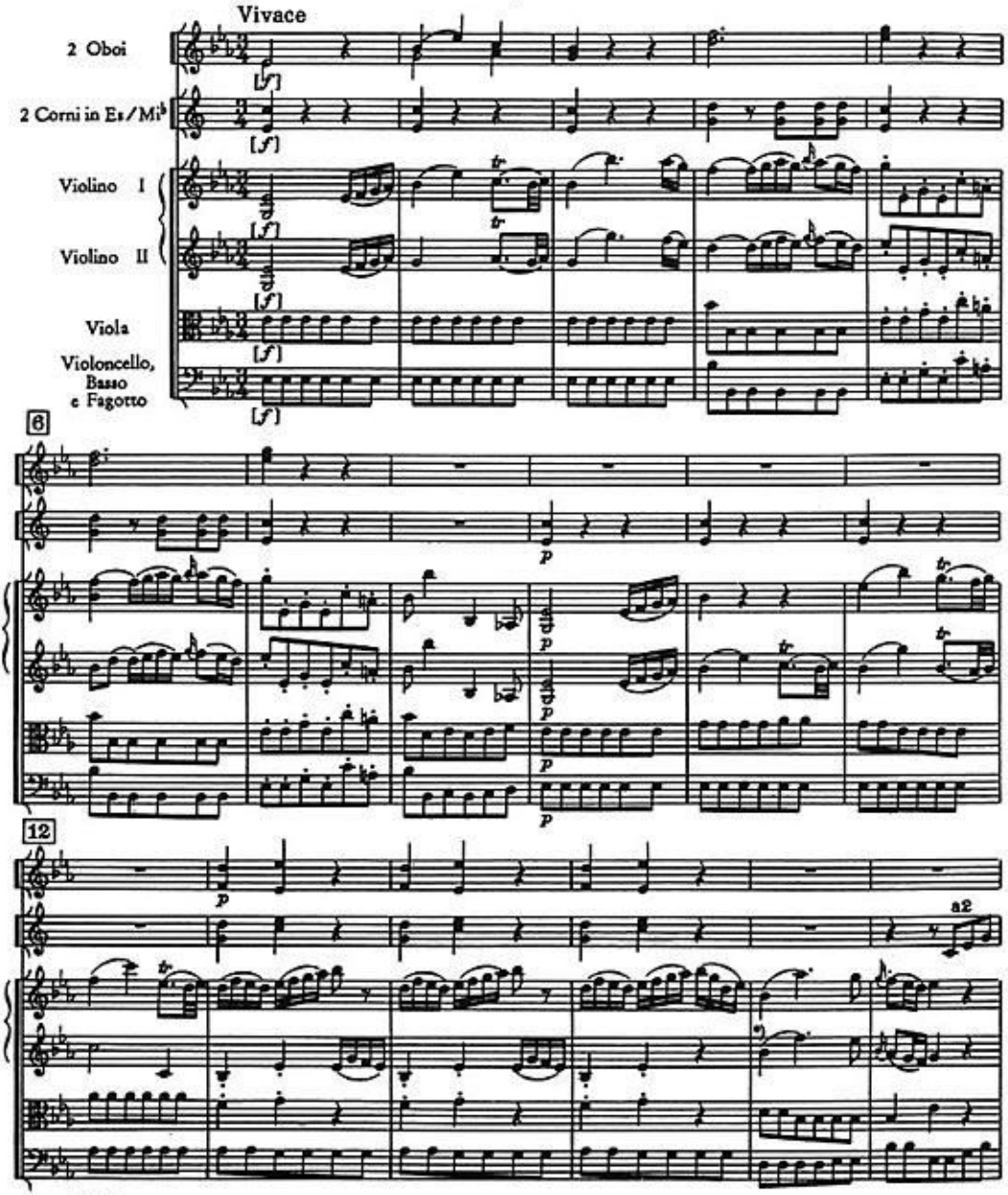


*) Mss.

© Copyright 1964 by Ludwig Doblinger (Bernhard Herzmansky) K.G., Wien, München



D.10.546

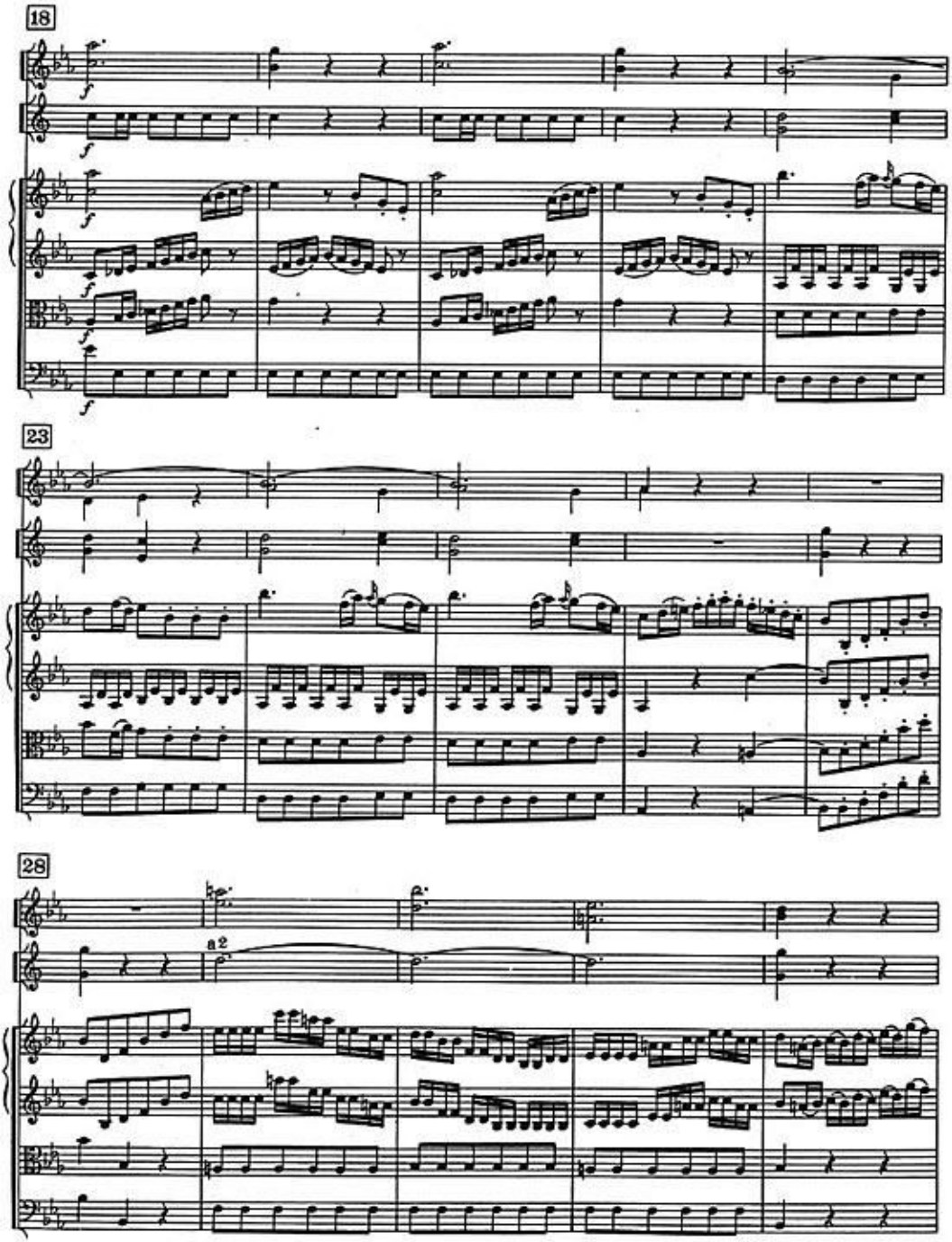
18
f
23
28
a 2

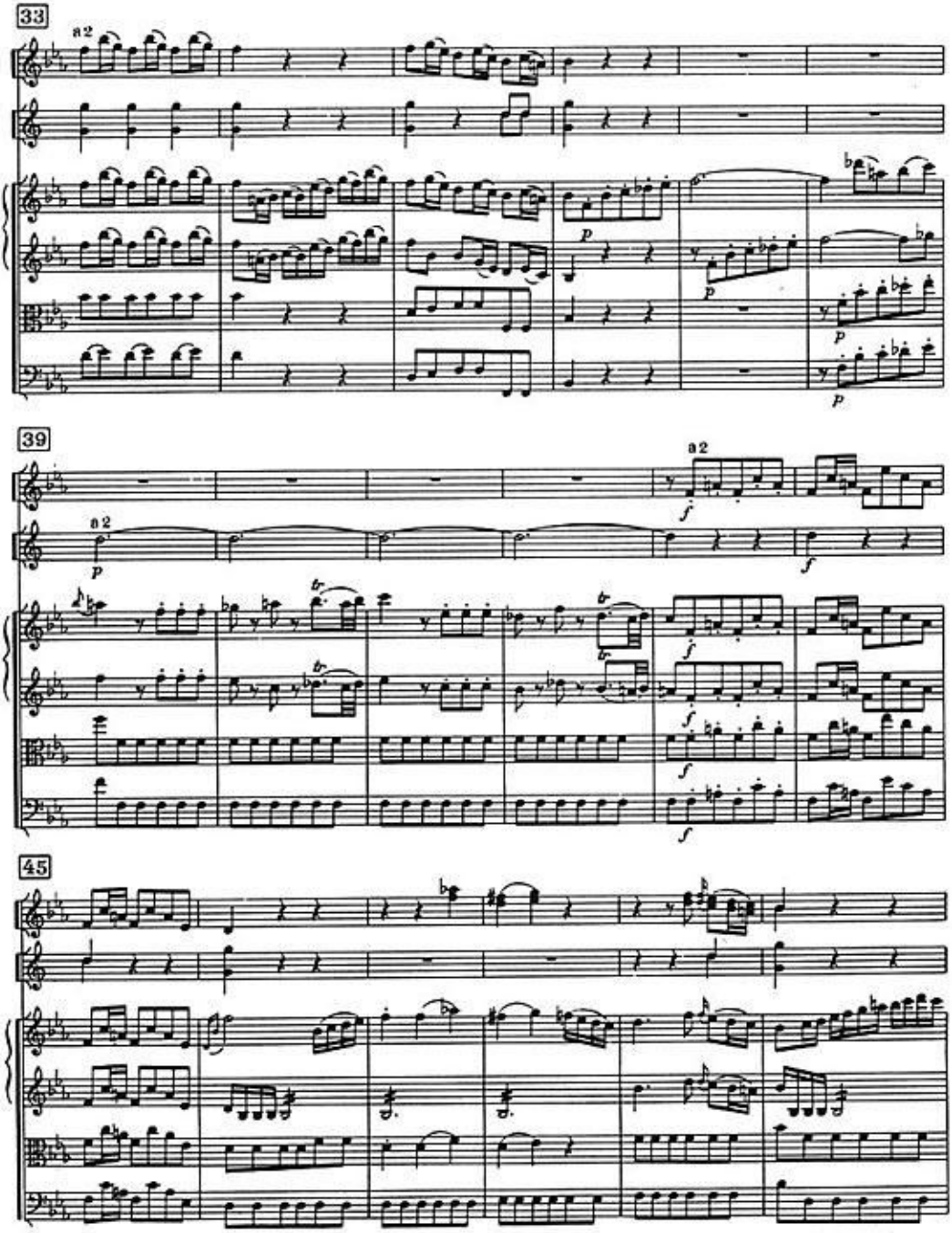
33
a2
39
a2
a2
45

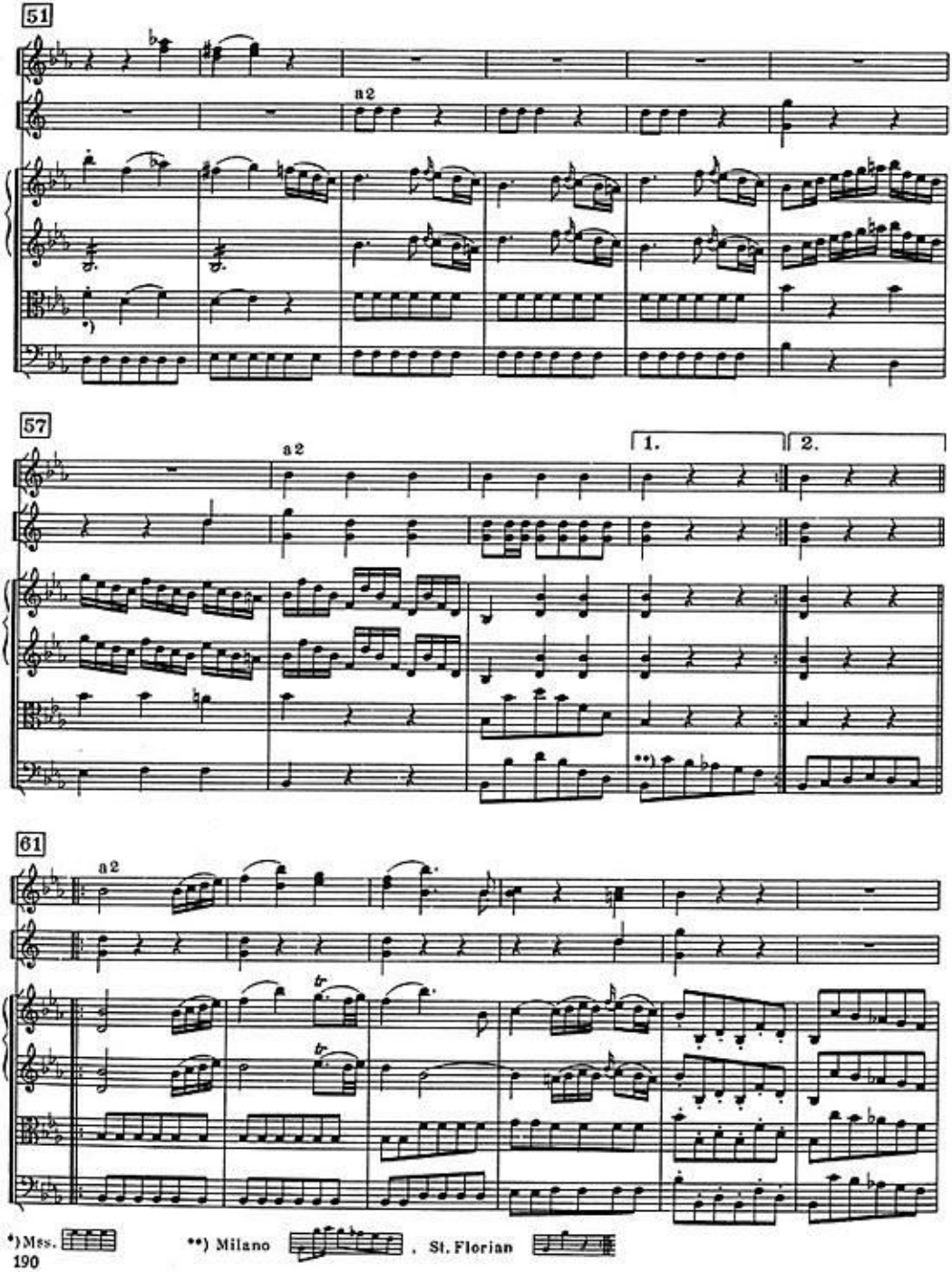
51
a 2
57
a 2
1.
2.
61
a 2
*) Mss.
**) Milano
, St. Florian

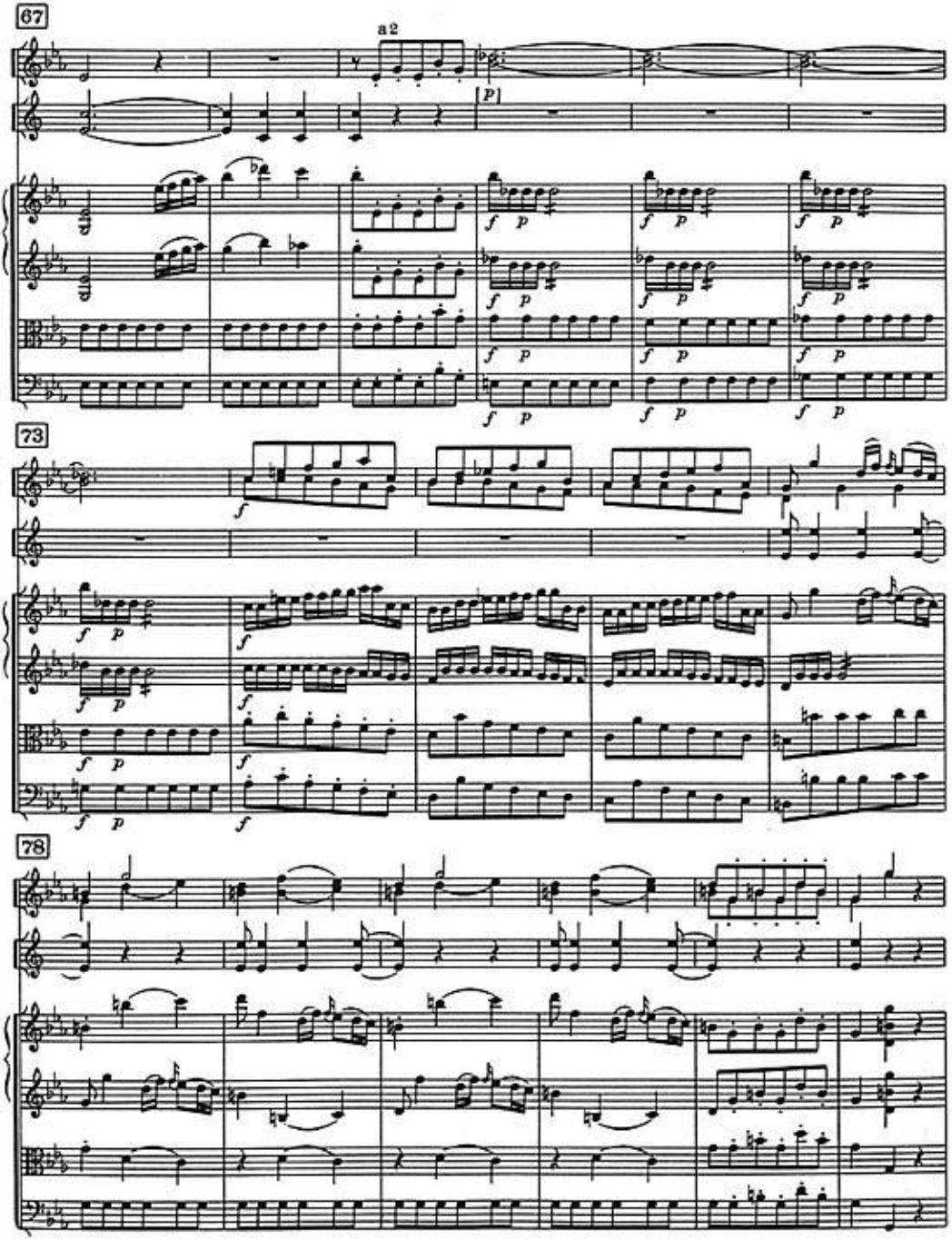
67
a 2
[p]
73
78

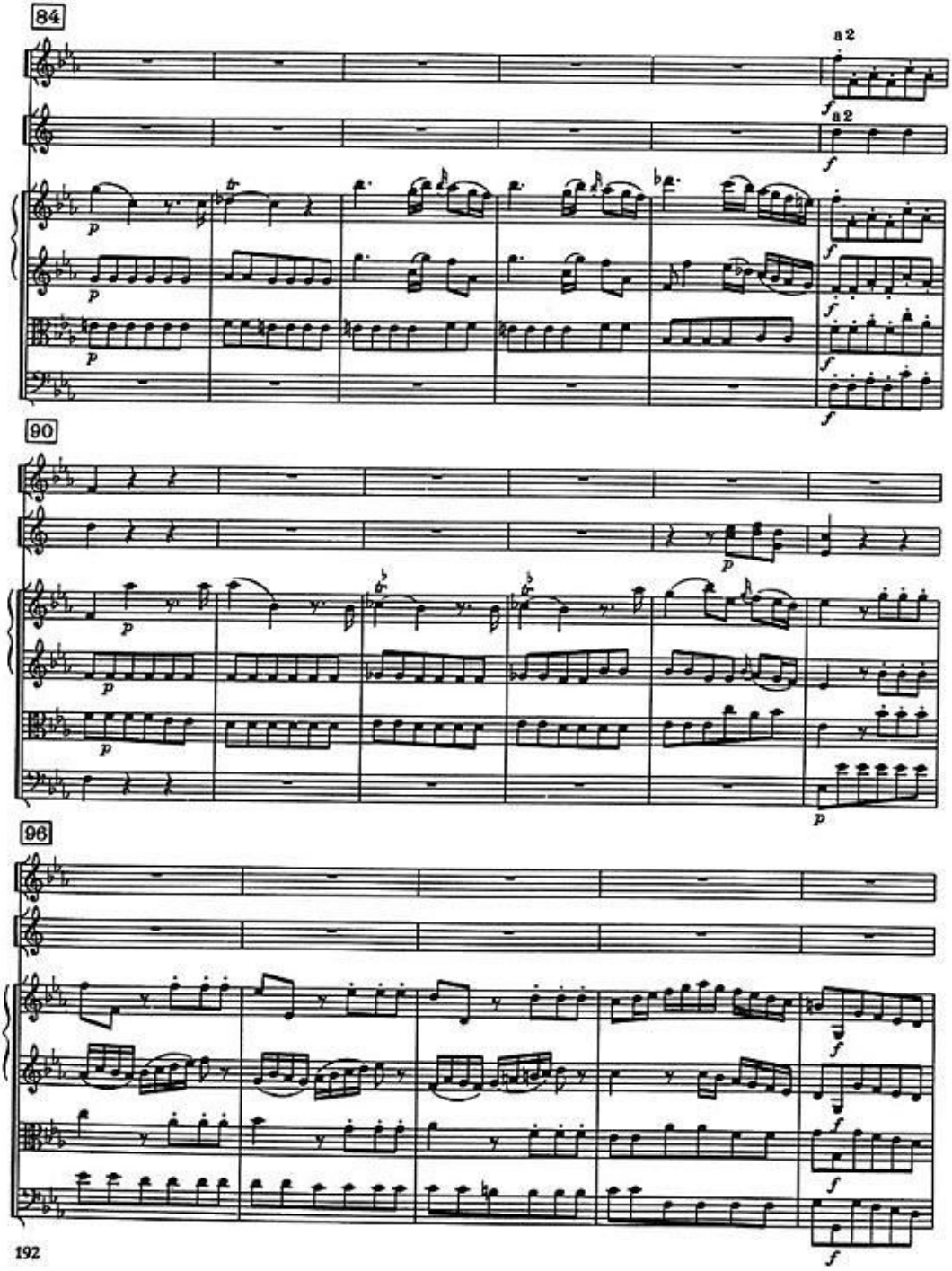
84
a 2
a 2
90
96

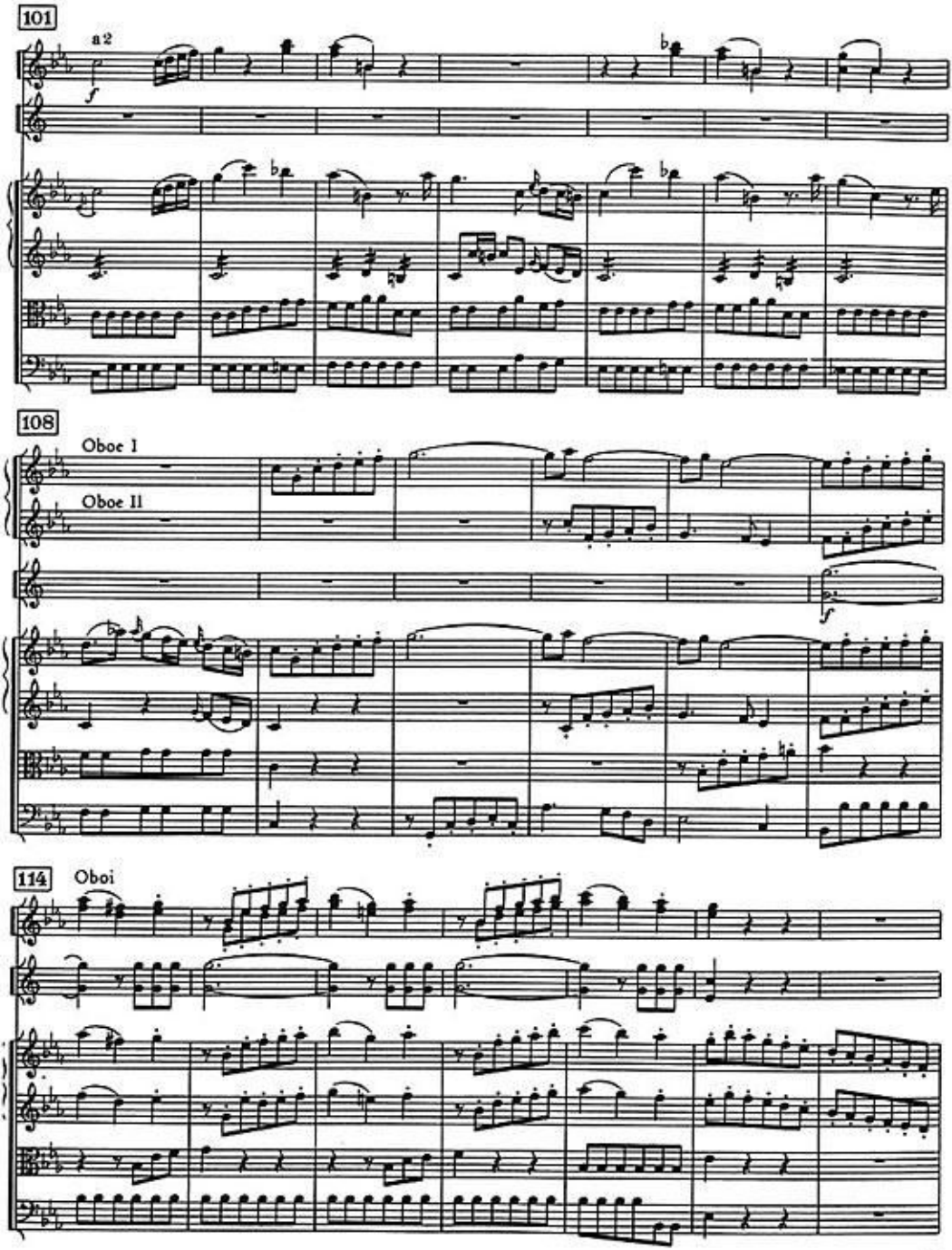
101
a 2
f
108
Oboe I
Oboe II
f
114
Oboi

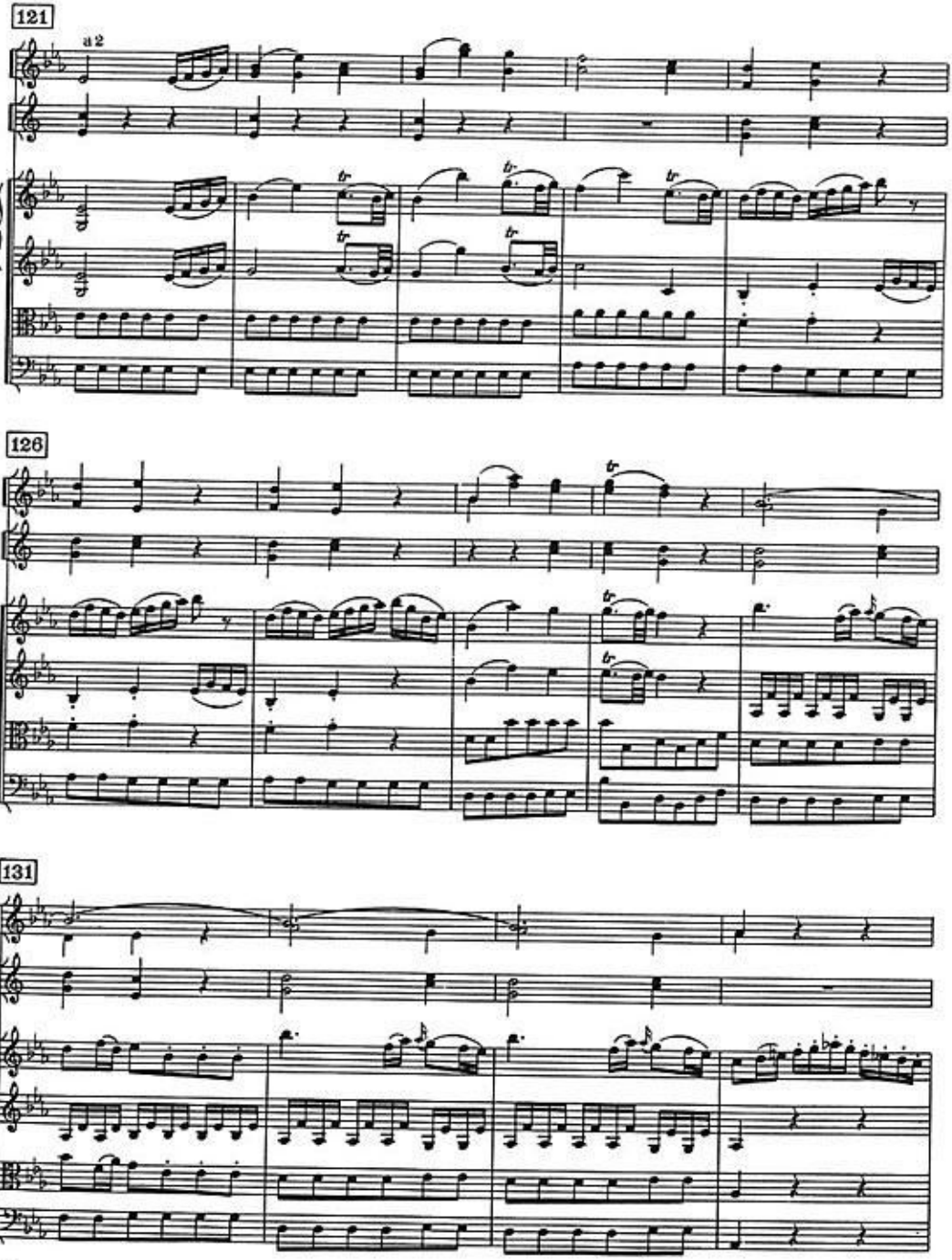
121
a 2
126
131

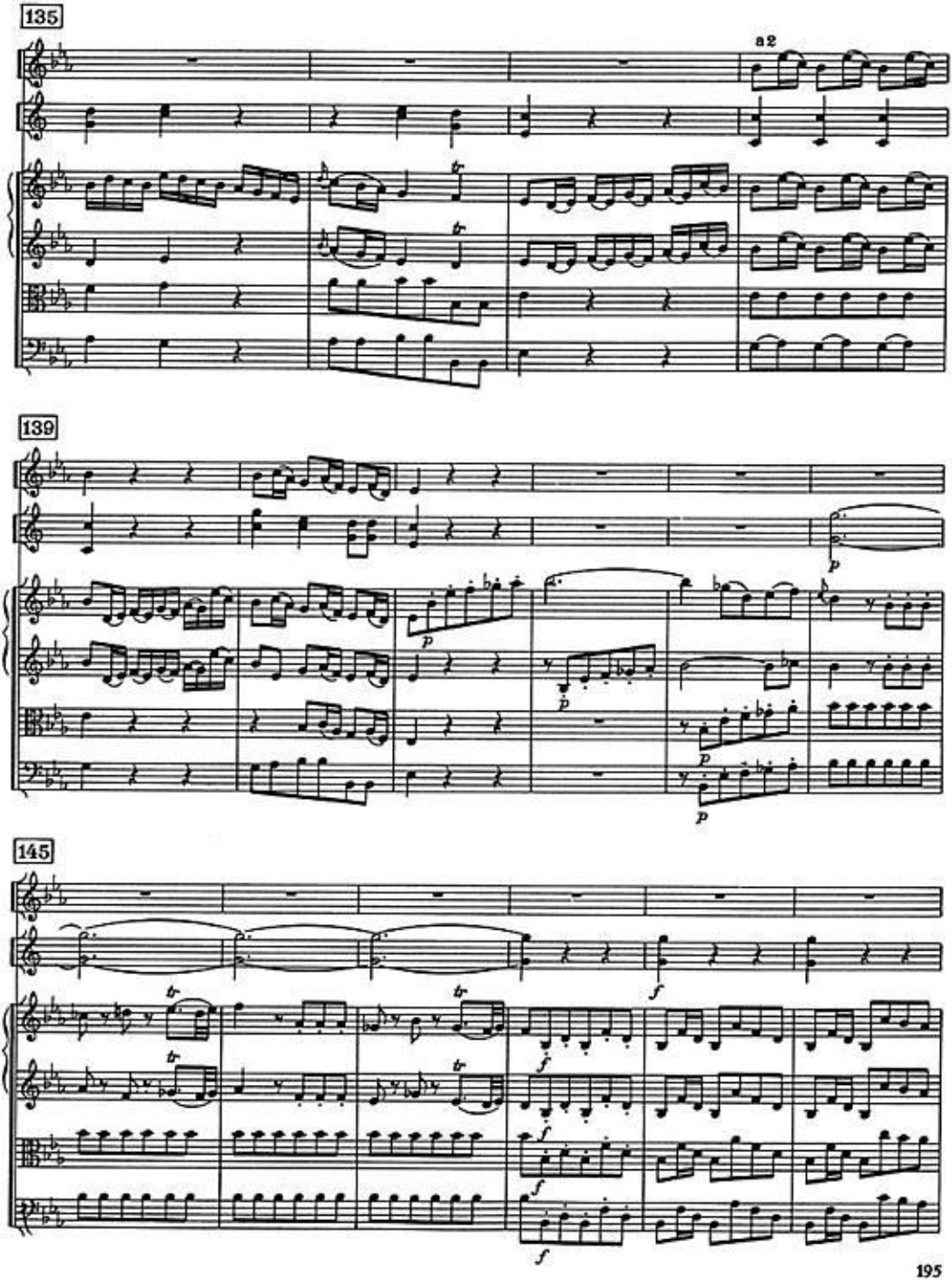
135
a 2
139
145

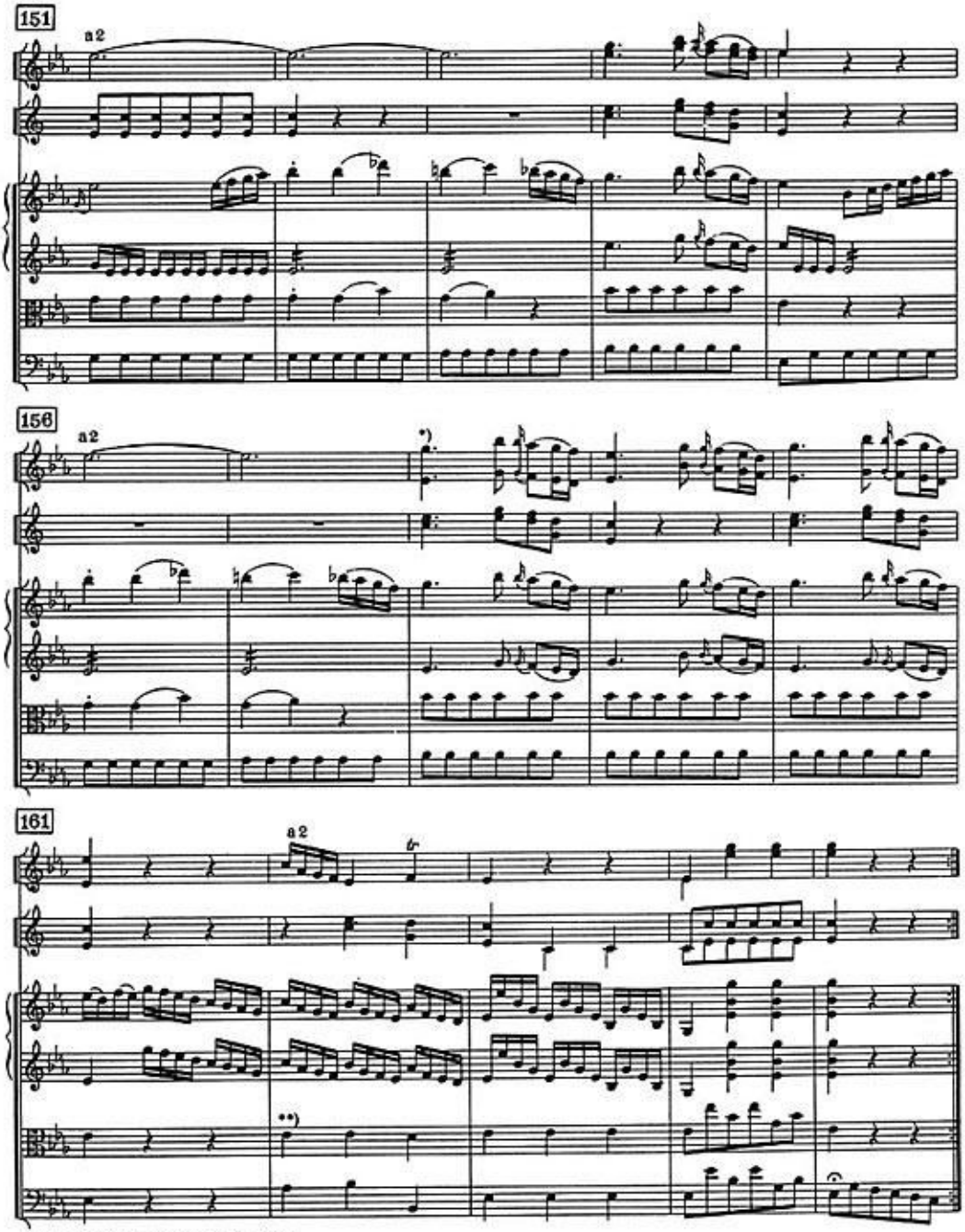


*) Oboe II Wien, Regensburg = Ob.I

**) Wien, Regensburg, Milano col basso

# II

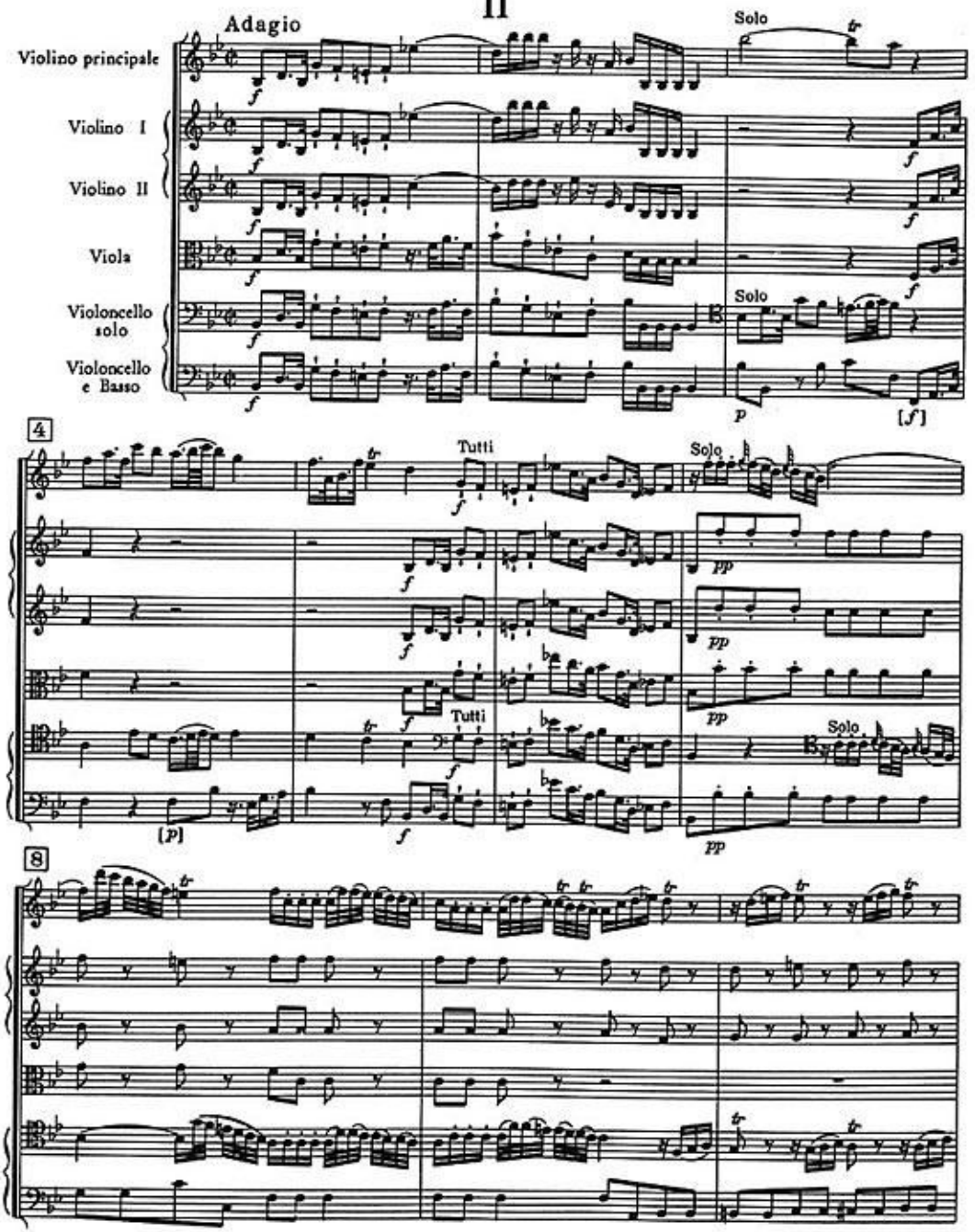
Adagio
Violino principale
Violino I
Violino II
Viola
Violoncello solo
Violoncello e Basso
Solo
Tutti
4
8

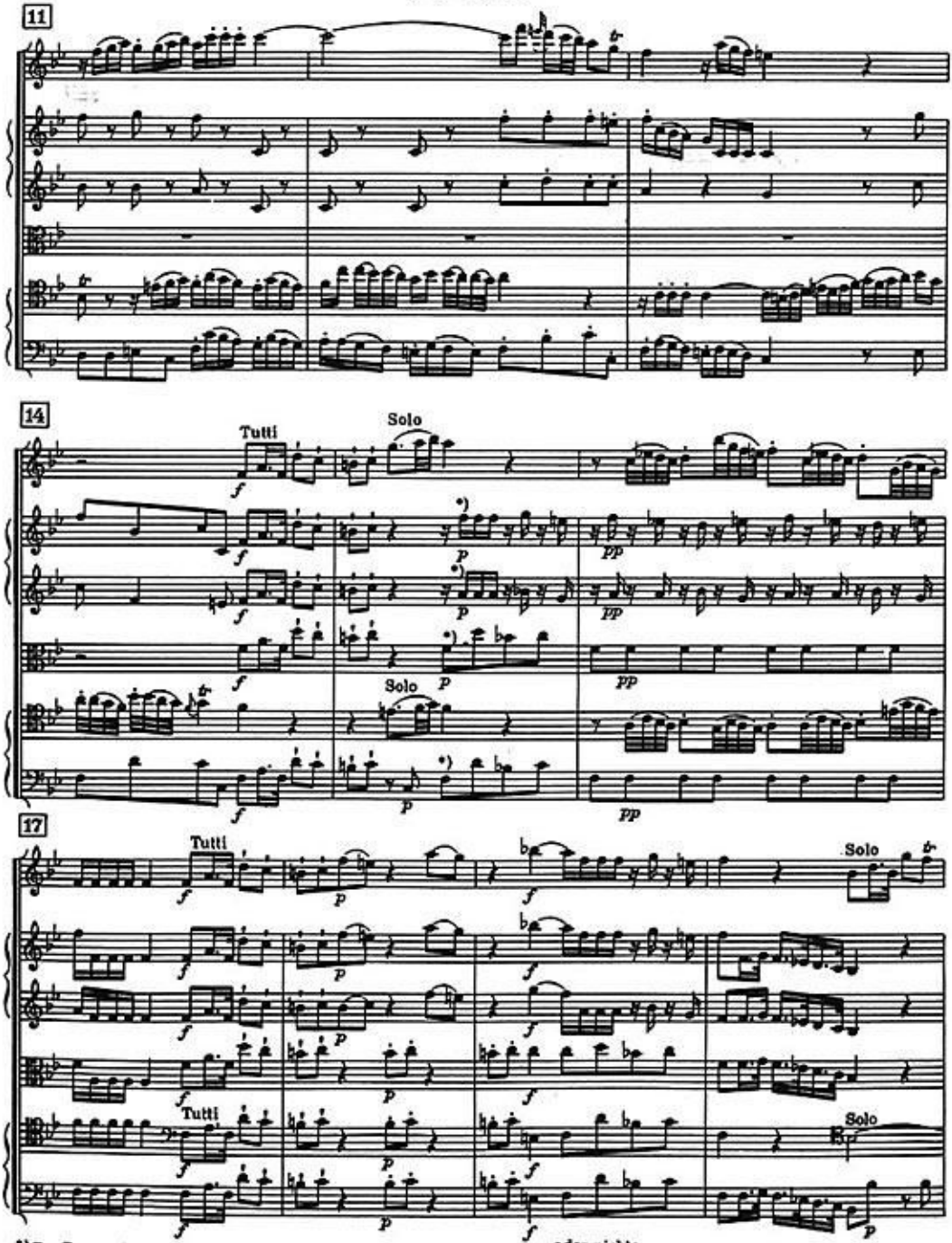


*)*p* = Regensburg (cf. 38); Milano. St. Florian, St. Lambrecht *f* oder nichts *or nothing* (*f*).

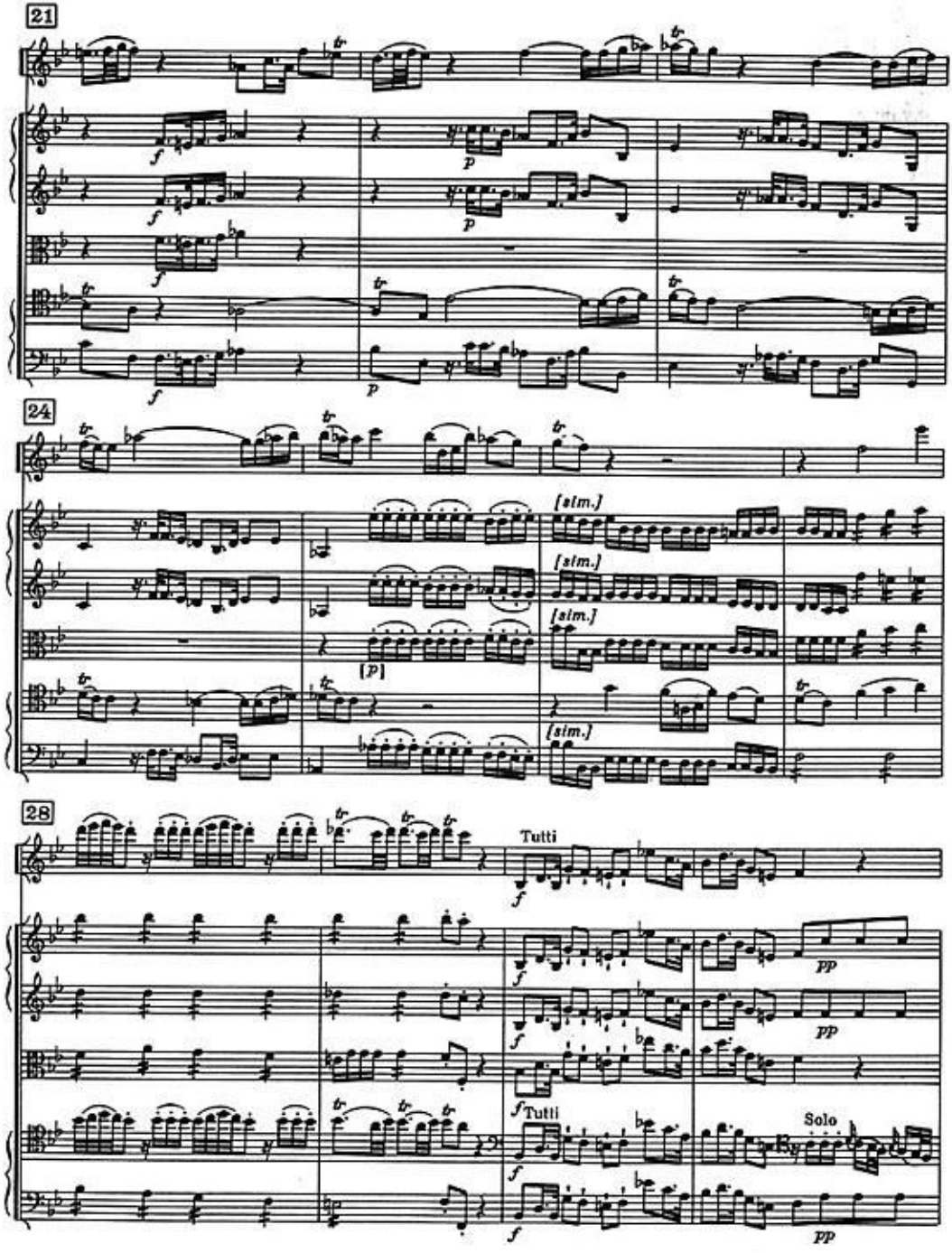
21
24
28
[sim.]
[sim.]
[sim.]
[sim.]
[p]
Tutti
Tutti
Solo

32

Solo

35

Tutti

38

Solo

*) Quellen / *Sources*

# III

## *Menuetto*

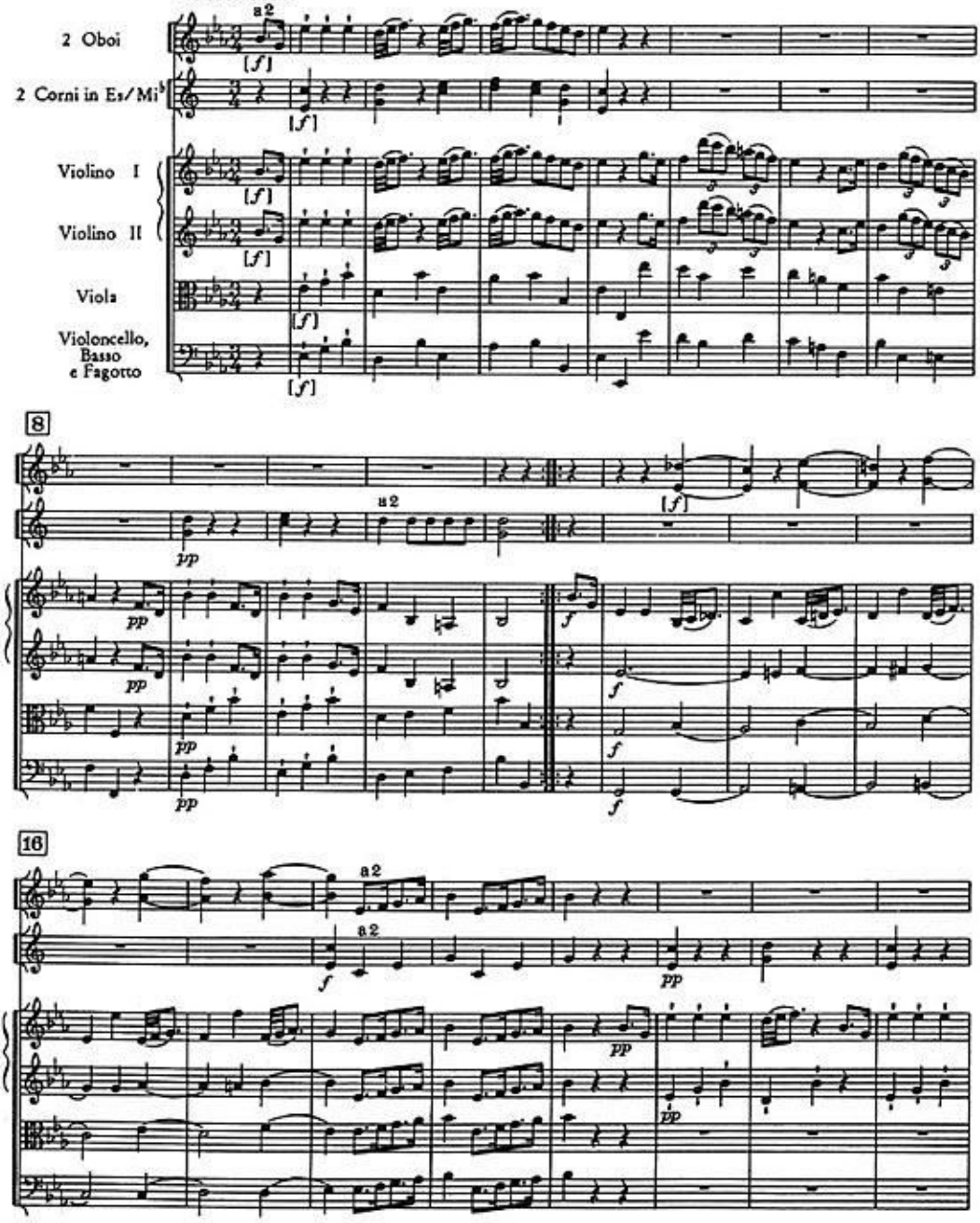

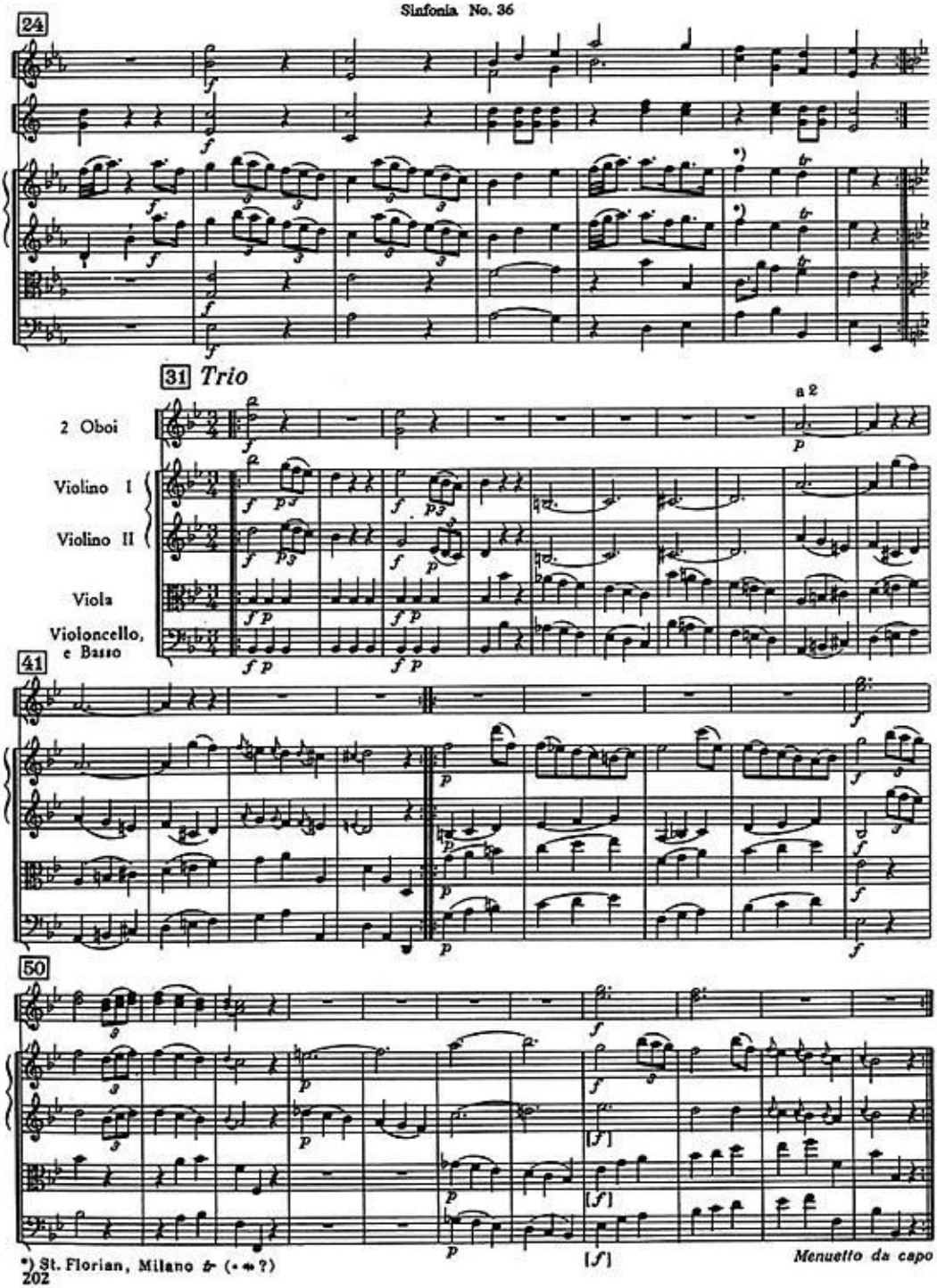


*) St. Florian, Milano tr (• ⇔ ?)

# IV

## Allegro (Presto*)

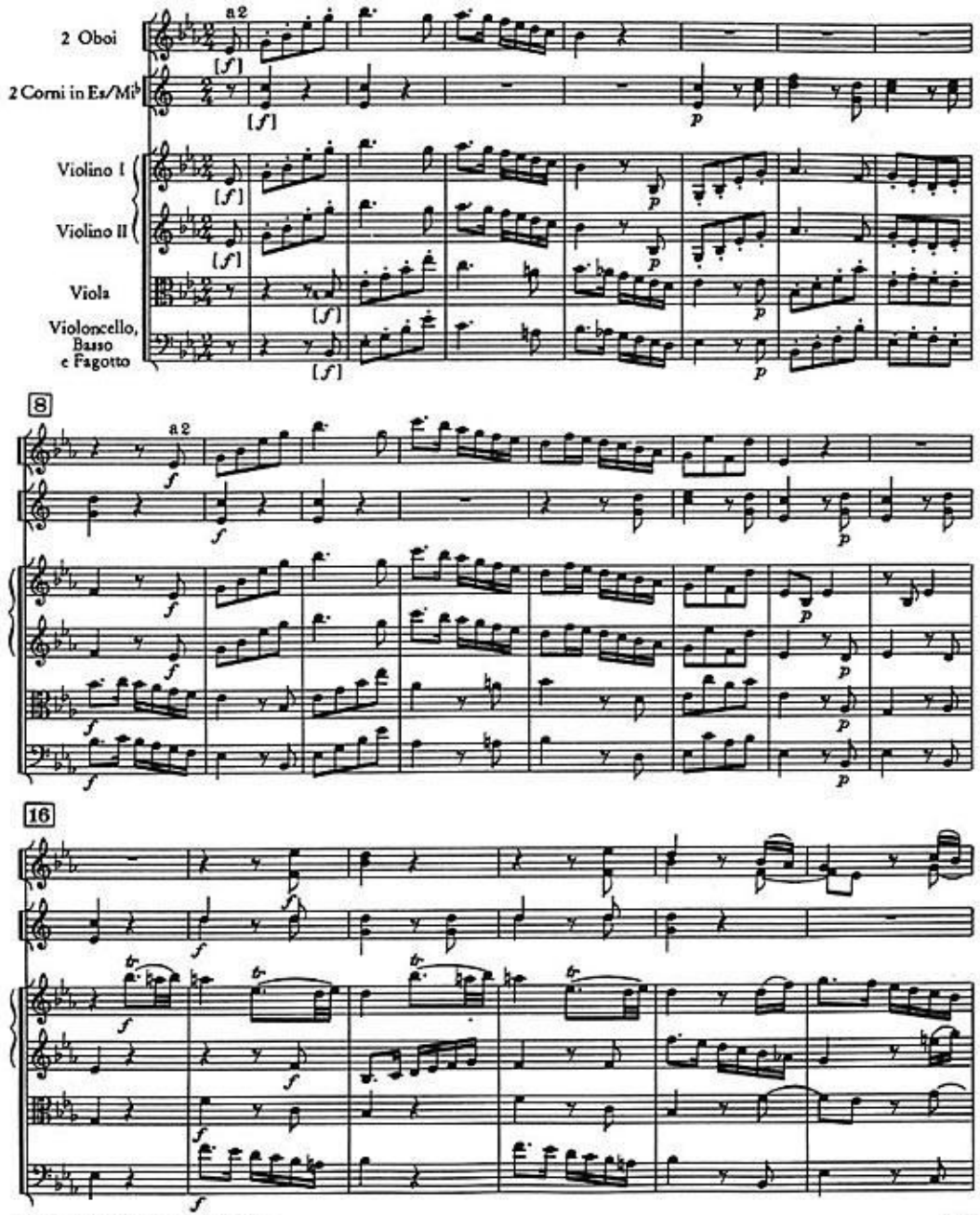


*) In St. Lambrecht, Regensburg; St. Florian: Allegro molto.

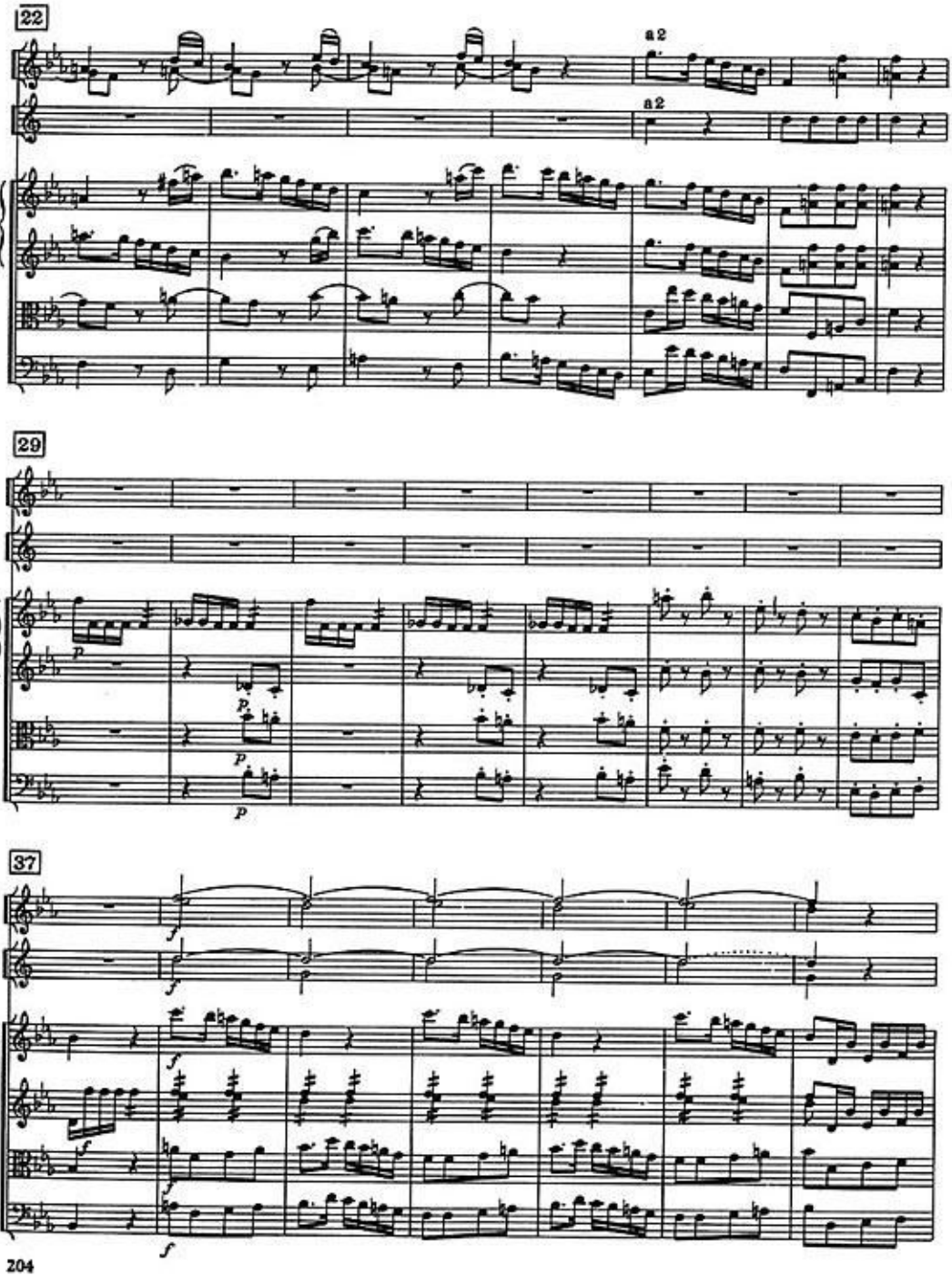
22
a 2
a 2
29
37

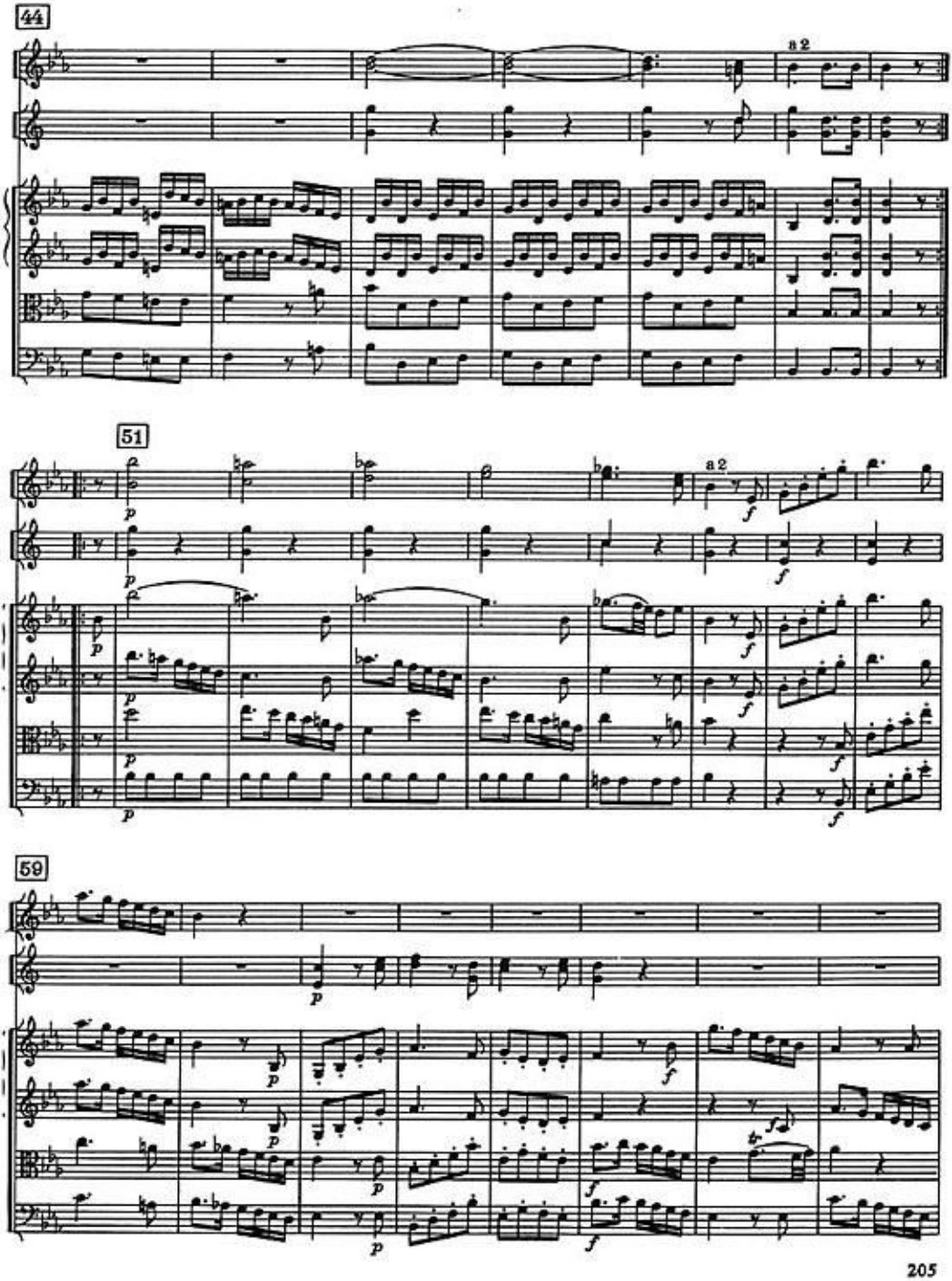
44
a 2
51
a 2
59

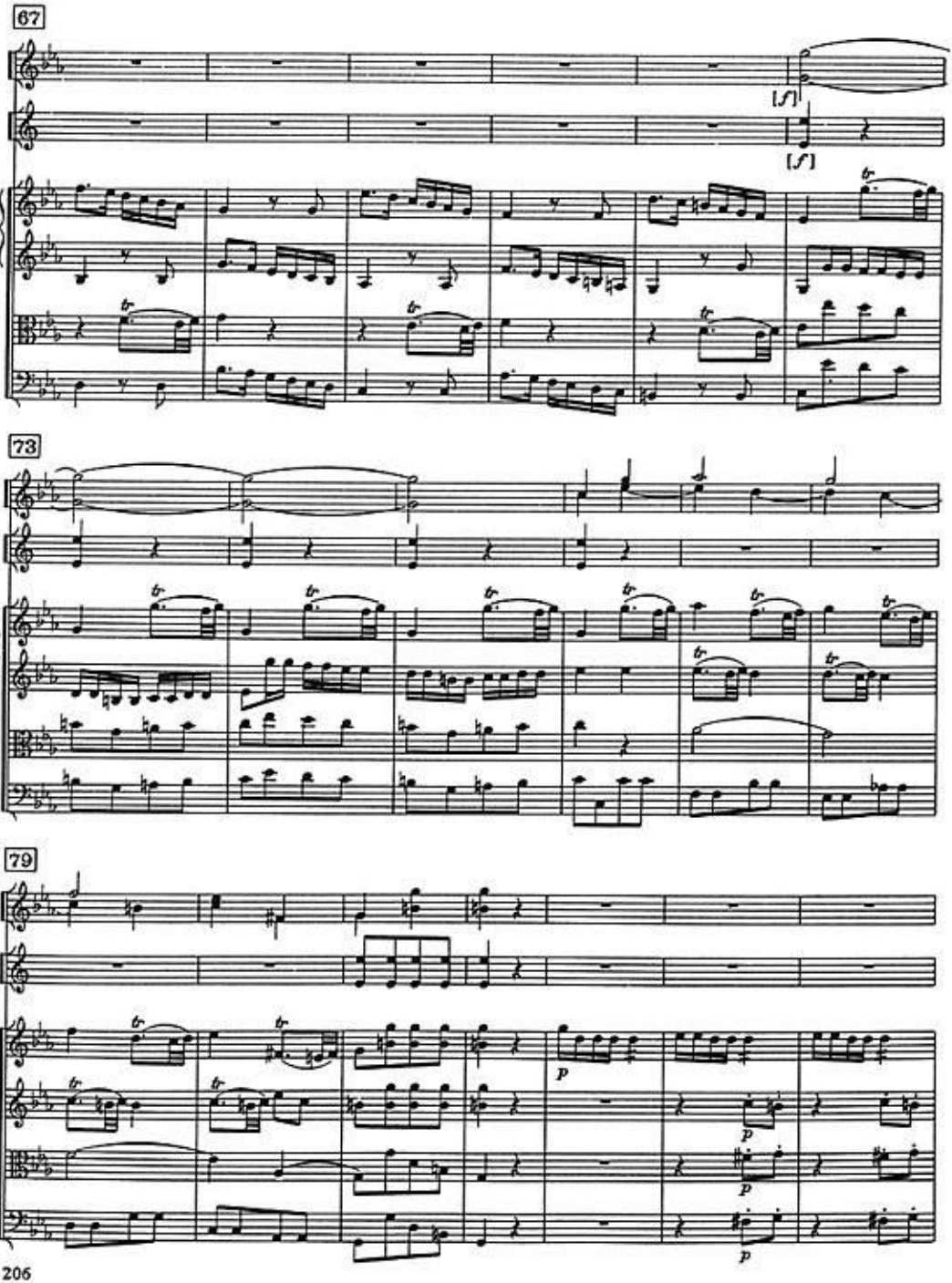
67
[f]
[f]
73
79
p
p
p
p

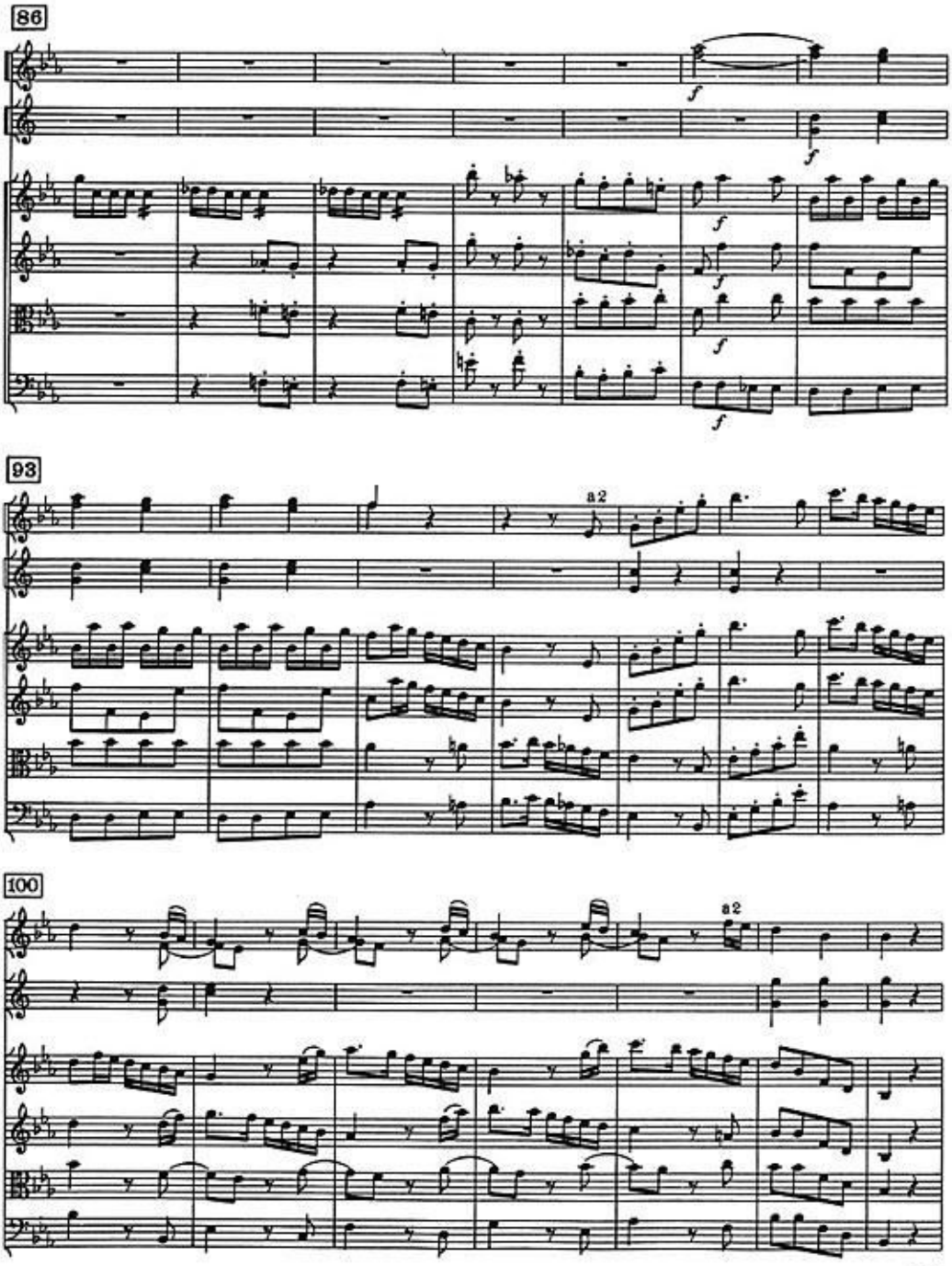
86
f
f
f
f
f
93
a2
100
a2

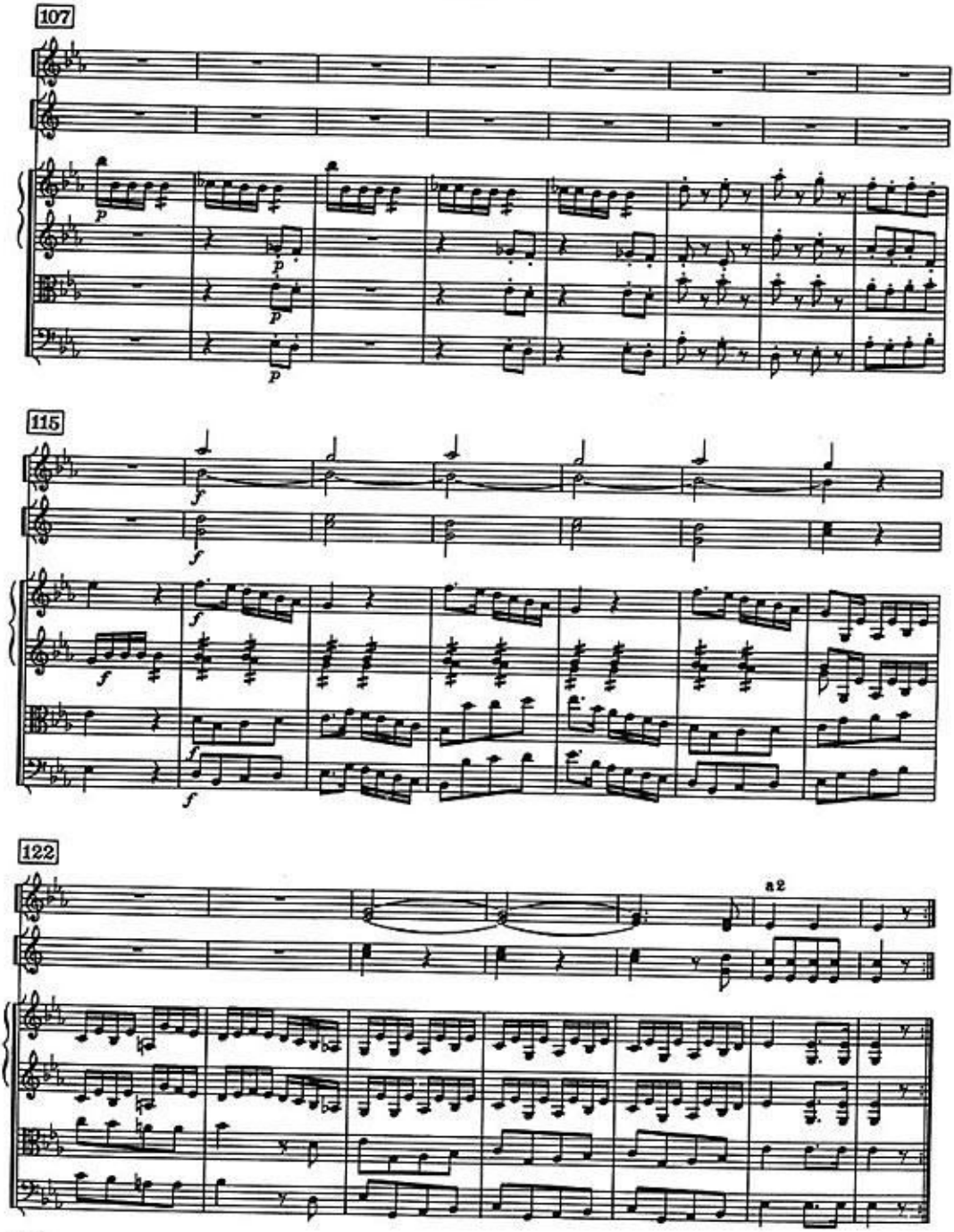
107
115
122
a 2