

K 12

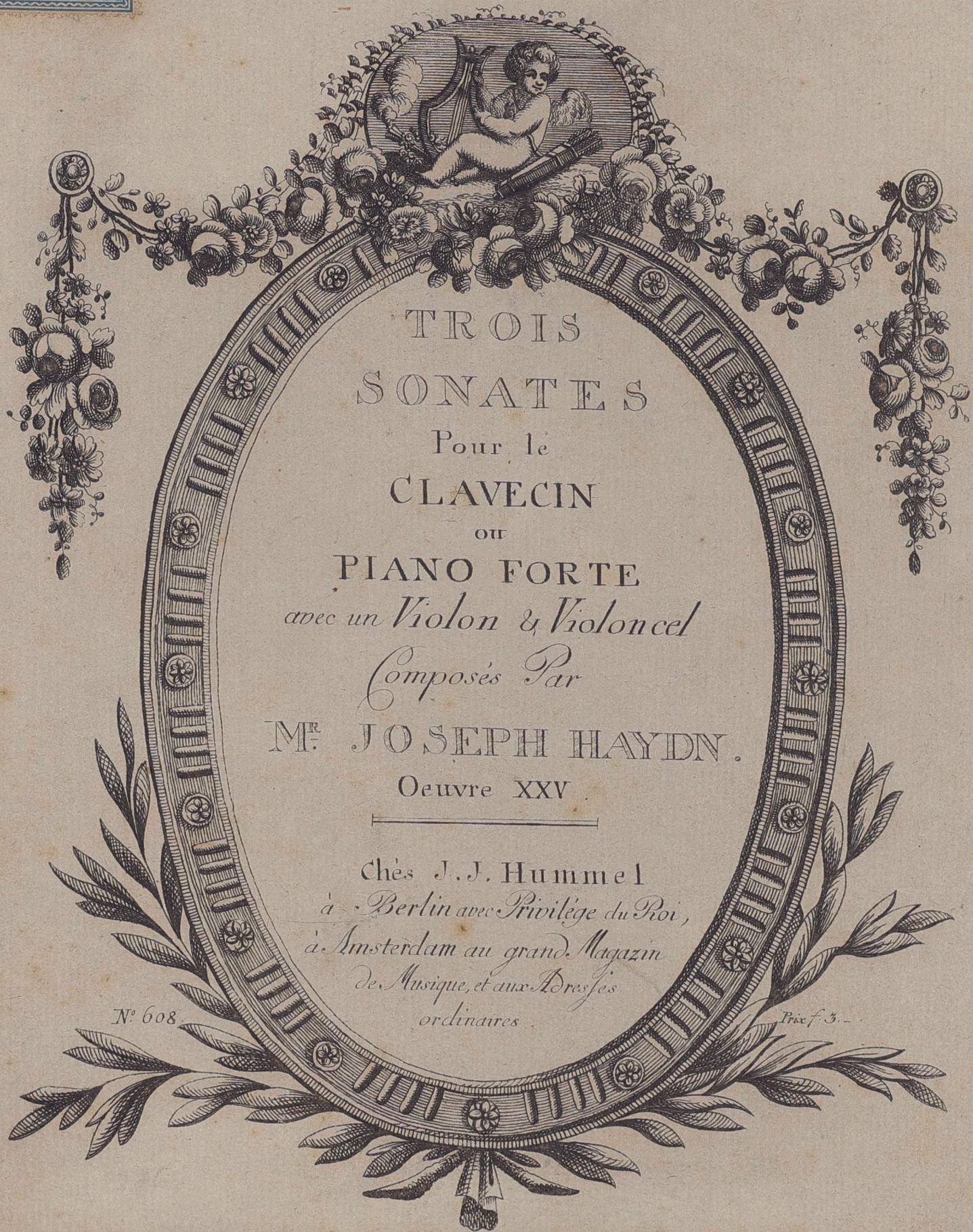

TROIS
SONATES

Pour le
CLAVECIN

ou

PIANO FORTE

avec un Violon & Violoncel

Composés Par

MR. JOSEPH HAYDN.

Oeuvre XXV

Chez J. J. Hummel
à Berlin avec Privilège du Roi,
à Amsterdam au grand Magasin
de Musique, et aux Adresses
ordinaires.

N° 608.

Prix f. 5.-

A AMSTERDAM ET A LA HAYE,

Chez J. J. Weygand, Graveur, Imprimeur & Marchand de Musique, d'Instrumens,
d'Estampes et Cartes-Geographiques
de S. M. LE ROI DES PAYS BAS.

SONATA I

Andante con Variationi

Var: I.

Var: II.

Volta
Var: III.

Var. III.

Var. IV. 3

Var. V.

Andante

Volti Allegro

Allegro Affai

Minore

Majore

f

P

f

1

1

Majore

f

ad libitum

adagio

Tempo Primo

SONATA II
Vivace

sf *sfs* *sf* *sf* *f*

sf *sf* *sf*

p

p Voti Subito

12 Tempo di Minuetto

SONATA III

All^o moderato

Volti
Minore

Minore

Majore

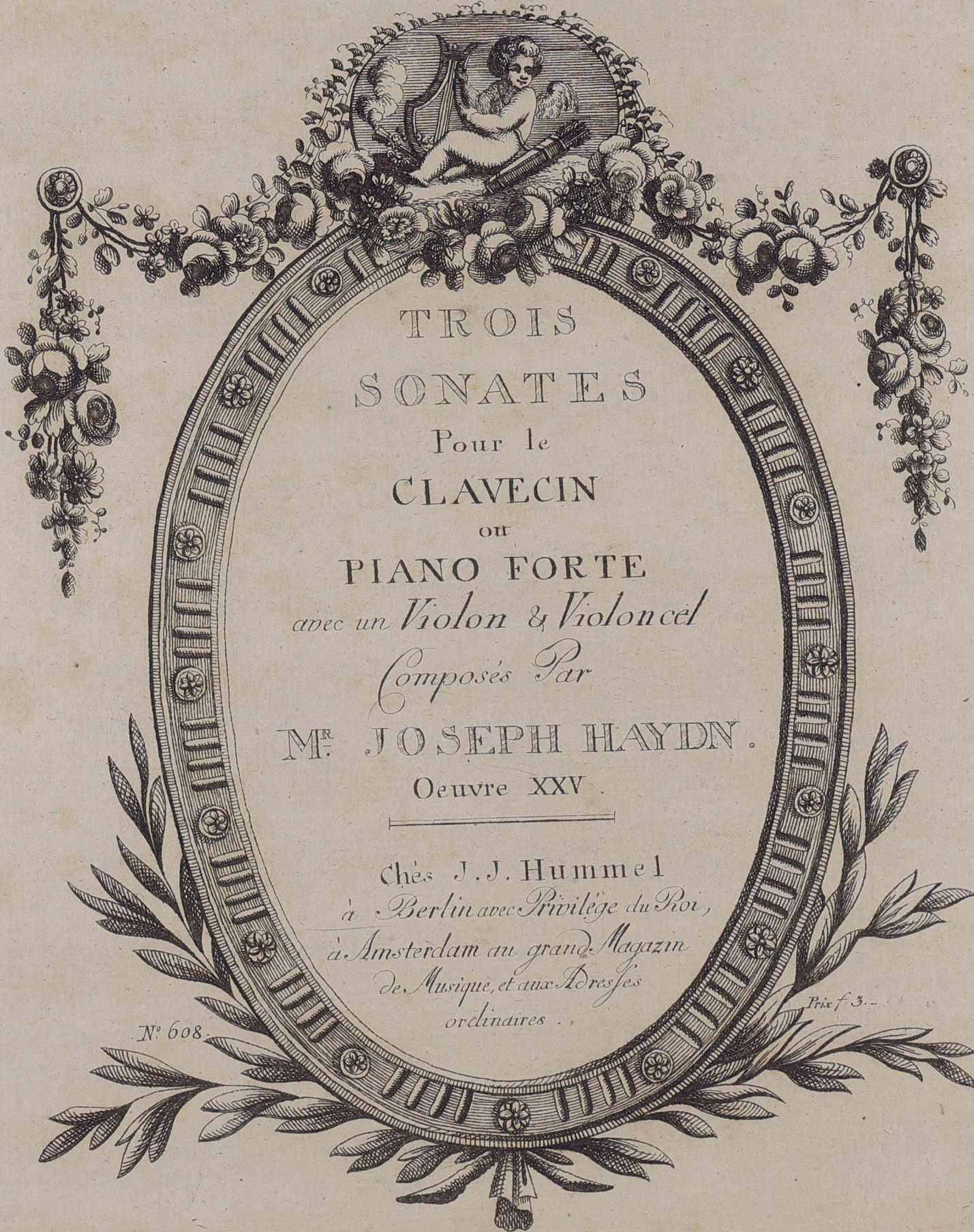

TROIS
SONATES

Pour le
CLAVECIN

ou
PIANO FORTE

avec un Violon & Violoncel

Composés Par

M^{re} JOSEPH HAYDN.

Oeuvre XXV

Chés J. J. Hummel
à Berlin avec Privilège du Roi,
à Amsterdam au grand Magasin
de Musique, et aux Adresses
ordinaires . . .

N° 608.

Prix f. 3.-

TROIS
SONATES

Pour le
CLAVECIN

ou

PIANO FORTE

avec un Violon & Violoncel

Composés Par

M^R. JOSEPH HAYDN.

Oeuvre XXV

Chés J. J. Hummel
à Berlin avec Privilège du Roi,
à Amsterdam au grand Magasin
de Musique, et aux Adresses
ordinaires.

N^o 608

Prix f. 3.-

Ed. PETERS
N.º 10

VIOLINO

Andante con Variazioni

SONATA I

Solo
Var: I.
loco
Var: II.
1
Var: III.
2
Var: IV.
3
Var: V.
4
Pizzicato
Col'arco
Andante
Allegro Allai

VIOLINO

Solo
Minore
p
f
sf
1 6
Majore

SONATA II VIOLINO

Vivace

VIOLINO

VIOLINO

SONATA III

Allegro moderato

VIOLINO

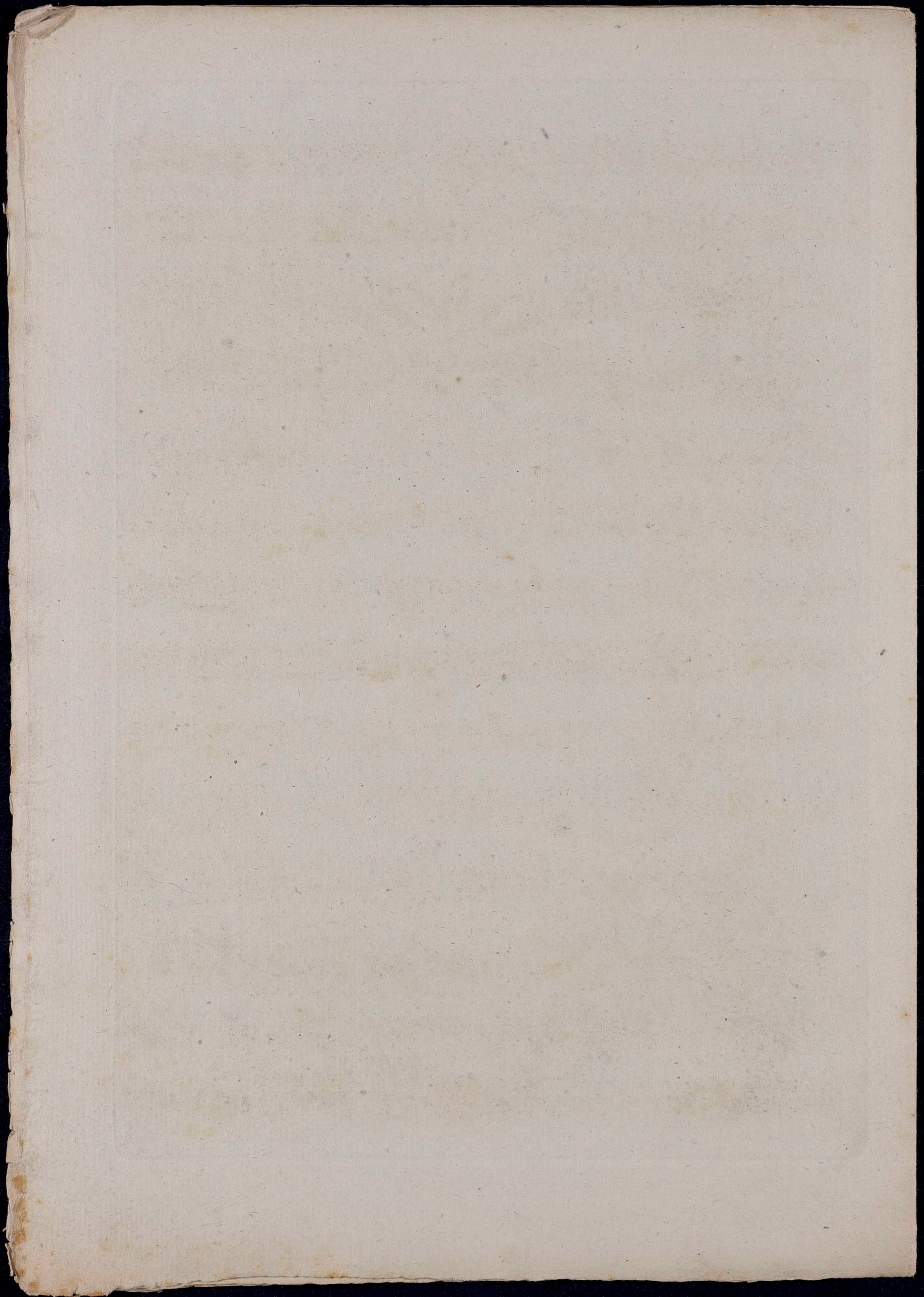

SI Haydn Op: 25.

VIOLONCELLO

SONATA I

Andante con Variazioni

1
2
2
2
2
2

Var: I.
Var: II.
Var: III.
Var: IV.
Var: V.

Pizzic.

Andante Col'arco

3

Allegro Affai Minore

3
P
1 6
Majore
Volti Subito
P f

VIOLONCELLO

SONATA II

Vivace

VIOLONCELLO

Minore

Majore

SONATA III

Allegro Moderato

VIOLONCELLO

Tempo di Minuetto

Minore

Majore

