

IX  
QUATUO

A  
deux VIOLONS, TAILLÉ

et BASSE OBLIGÉE

*Composés par*

GIUSEPPE HAYDN

*a Vienne*

*Opera II*

L O N D O N

*Printed & Sold by R. Bremner opposite  
St. James's House in the*

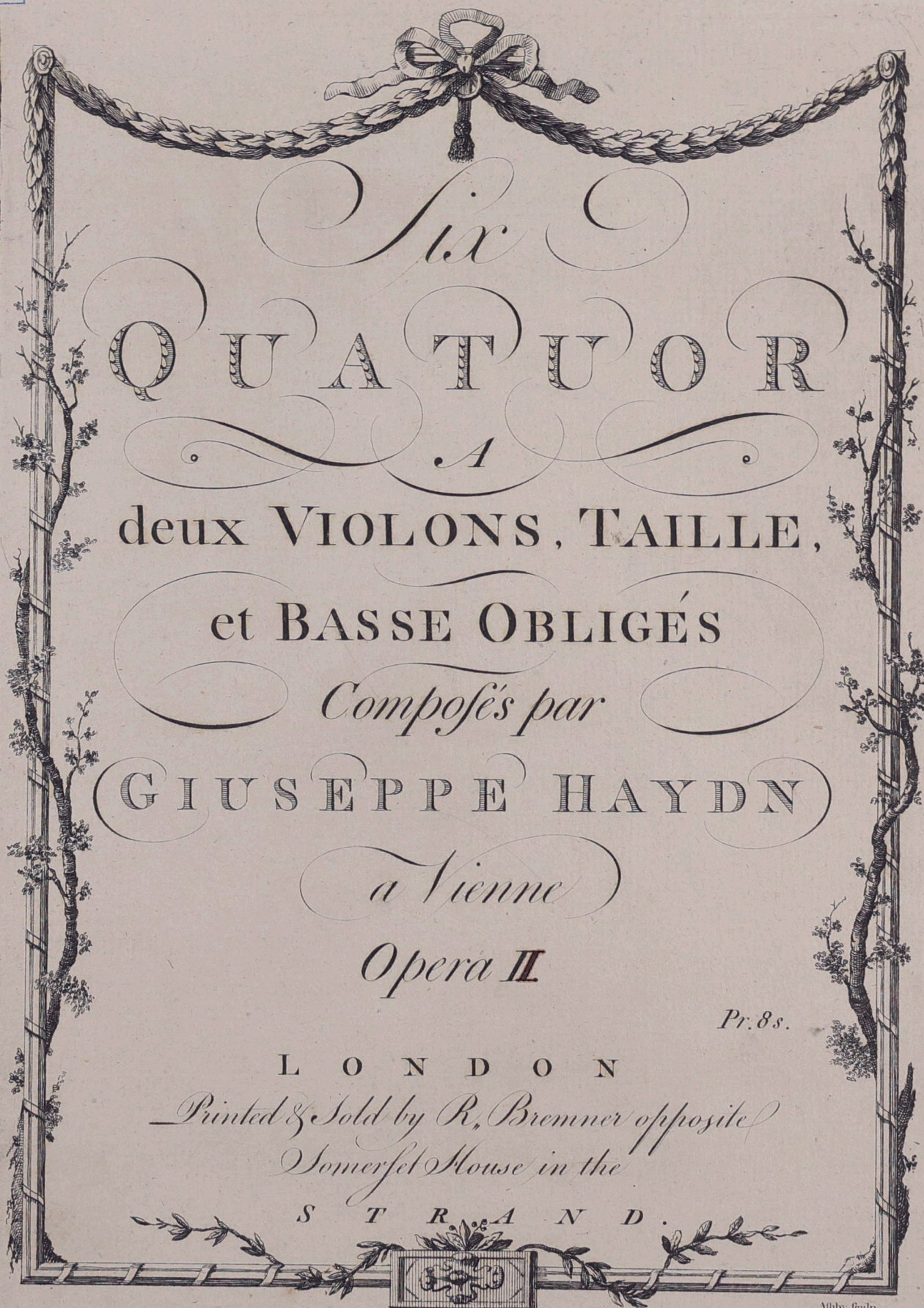

*Pr. 8s.*

L O N D O N

*Printed & Sold by R. Bremner opposite  
Somerset House in the*

S T R A N D .

Albhy sculp

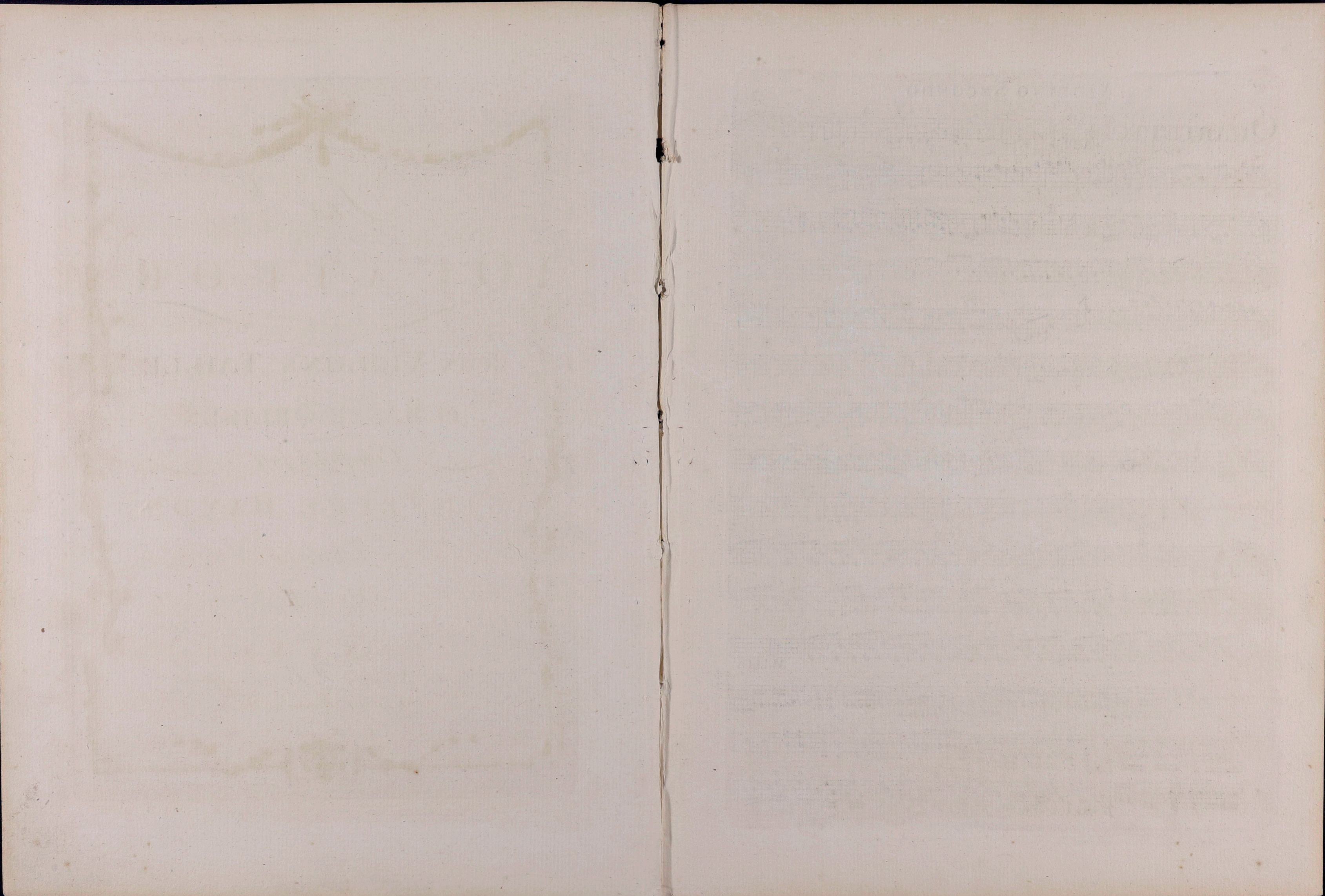

QUARTETTC

**Menuetto** 

Adagio

## 3

[illegible]

Menuetto 

**Trio**

Allegro  $\sharp\sharp$  Menuetto Da Capo

molto 

A single staff of handwritten musical notation. The staff is a horizontal line with a treble clef at the beginning. The notation includes several eighth and sixteenth notes, some beamed together, and some rests. The ink is dark and the paper is aged and slightly discolored.

## 1

[illegible]

## VIOLINO SECONDO

## QUARTETTO III

All<sup>o</sup> molto

2

## Menuetto

Trio

Men.  
D.C.Adagio  
Con Sordini

## VIOLINO SECONDO

## Menuetto

Piz:

Piz:

col'arco

col'ar:

Piz:

Piz:

col'ar:

col'ar:

Trio

P.

f.

Var.1

2 Var.

Var.3

Finale

## Allegro

M.D.C.

## VIOLINO SECONDO

## QUARTETTO IV

Presto

10 staves of music in 6/8 time, featuring various dynamics (p, f) and articulation marks.

## Menuetto

3 staves of music in 3/4 time, featuring various dynamics (p, f) and articulation marks.

## Trio 1

3 staves of music in 3/4 time, featuring various dynamics (p, f) and articulation marks.

## Adagio

2 staves of music in 3/4 time, featuring various dynamics (p, f) and articulation marks.

## VIOLINO SECONDO

8 staves of music in 6/8 time, featuring various dynamics (p, f) and articulation marks.

## Menuetto

3 staves of music in 3/4 time, featuring various dynamics (p, f) and articulation marks.

## Trio

2 staves of music in 3/4 time, featuring various dynamics (p, f) and articulation marks.

## Menu: Da Capo

1 staff of music in 3/4 time, featuring various dynamics (p, f) and articulation marks.

## Allegro

6 staves of music in 2/4 time, featuring various dynamics (p, f) and articulation marks.

## VIOLINO SECONDO

## QUARTETTO V

*P.*  
*Presto*

## Menuetto

*f.*

*Trio*

*Menuetto Da Capo*

## Largo Cantabile Allabreve

## VIOLINO SECONDO

## Menuetto

*h.*

*Trio*

*Menuetto Da Capo*

Finale  
*Presto*

## QUARTETTO VI

Adagio

Var. 1.

Var. 2.

Var. 3.

Var. 4.

Menuetto

Trio

M.D.C.

Presto

Fin.

Da Capo

Menuetto

Trio

Men. D.C.

Presto

P. f. P. f. P. f.

P. f.

P. f. P. f.

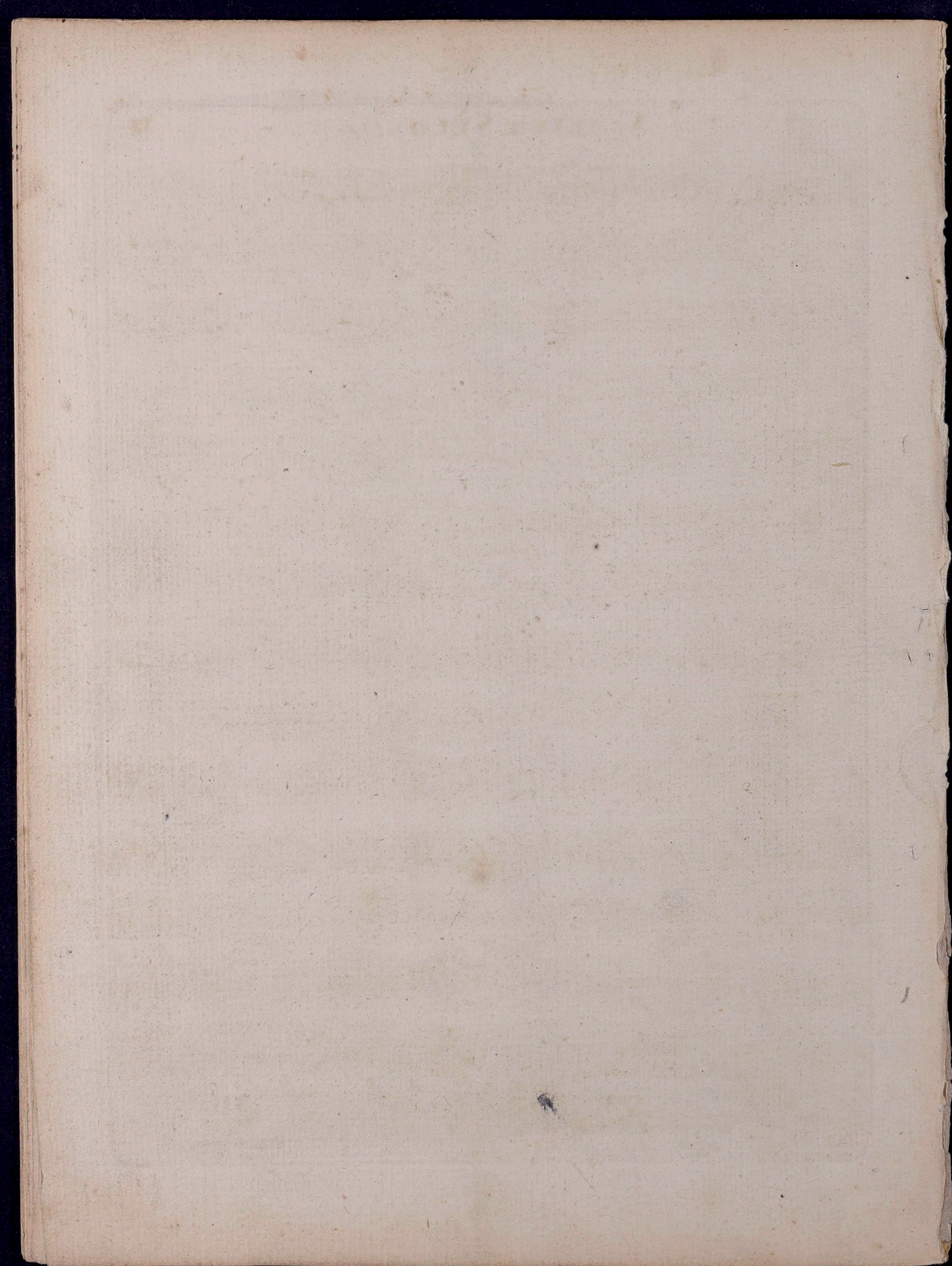

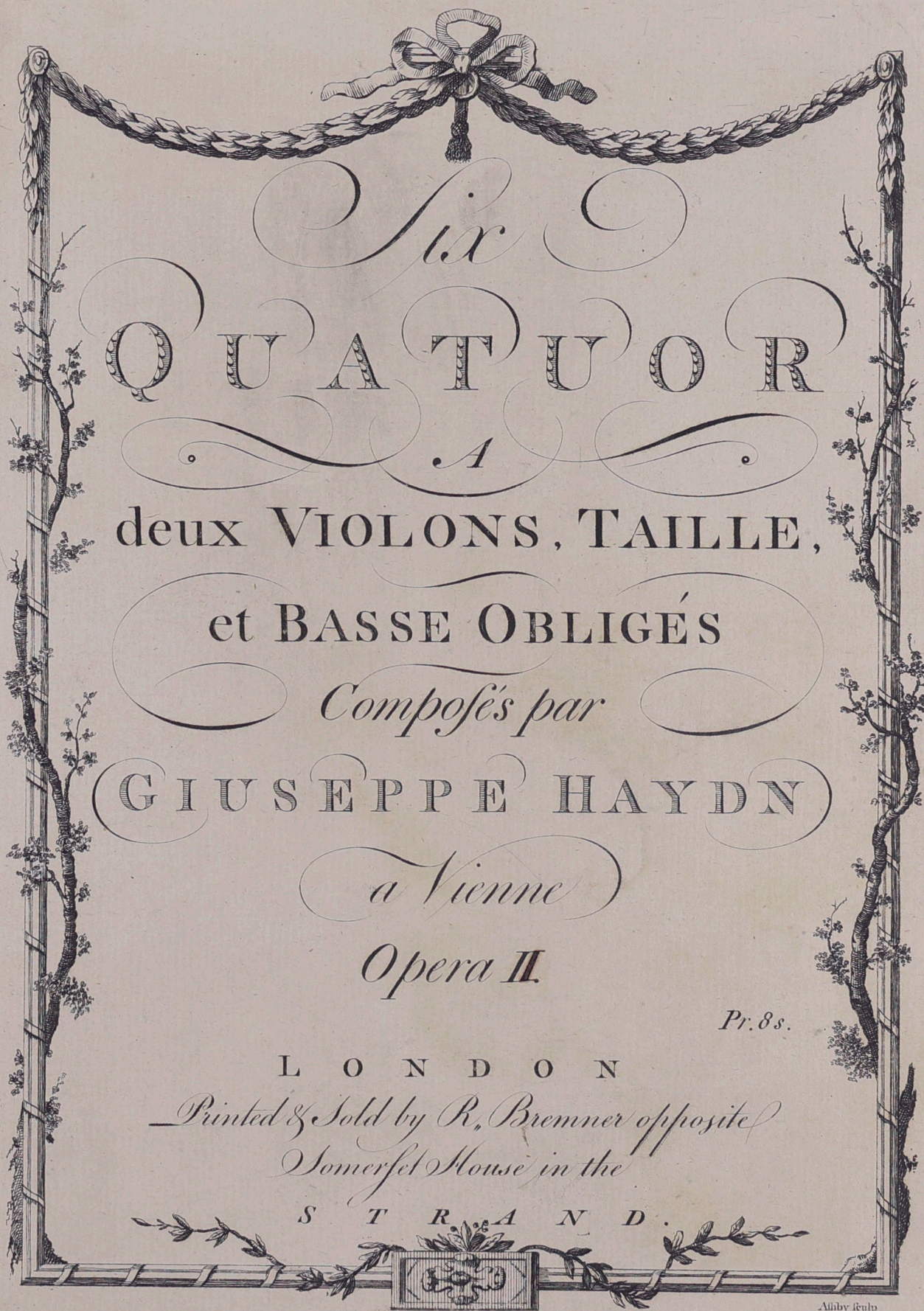

*Six*  
**QUATUOR**  
*A*

**deux VIOLONS, TAILLE,**

**et BASSE OBLIGÉS**

*Composés par*

**GIUSEPPE HAYDN**

*a Vienne*

*Opera II*

*Pr. 8s.*

**L O N D O N**

*Printed & Sold by R. Bremner opposite  
Somerset House in the*

**S T R A N D .**

## QUARTETTO I

Allegro P. f. p. f.

Menuetto

Trio  
Pizzicato

Menuetto Da Capo

Adagio

f. P. f. P.

Menuetto

Trio  
Pizzicato

Men: Da Capo

Allegro

f. P. f. P.

## 2 1  
## 4 1  
Allegro

M.D.C.

**Menuetto**

**Trio**

**Finale Presto**

**Men: Da Capo**

## VIOLA

## QUARTETTO III

Allegro molto

Menuetto

Trio

Men: Da Capo

Adagio

Con Sordini

## VIOLA

Menuetto

Pizzicato

Co l'arce

Trio

Var: 1

Var: 2

Var: 3

Tacet

Menuetto Da Capo

Finale

Allegro

## QUARTETTO IV

**Presto**

**Menuetto**

**Trio 1**

**Adagio**

**Men: Da Capo**

**Menuetto**

**Trio**

**Menuetto Da Capo**

**Allegro**

## QUARTETTO V

P.  
 Presto f. P.  
 f.  
 2  
 1  
 2  
 P.  
 Adagio Presto f.  
 Menuetto P.  
 Trio P.  
 Menuetto Da Capo  
 Largo Cantabile Allabreve

Menuetto  
 Trio  
 Menuetto Da Capo  
 Finale Presto

## QUARTETTO VI

Adagio

Var. 1

Var. 2

Var. 3

Var. 4

Menuetto

Trio

Men: Da Capo

Presto

Menuetto

Trio

Menuetto Da Capo

Presto

P.

P.

f.

P.

f.

Fine

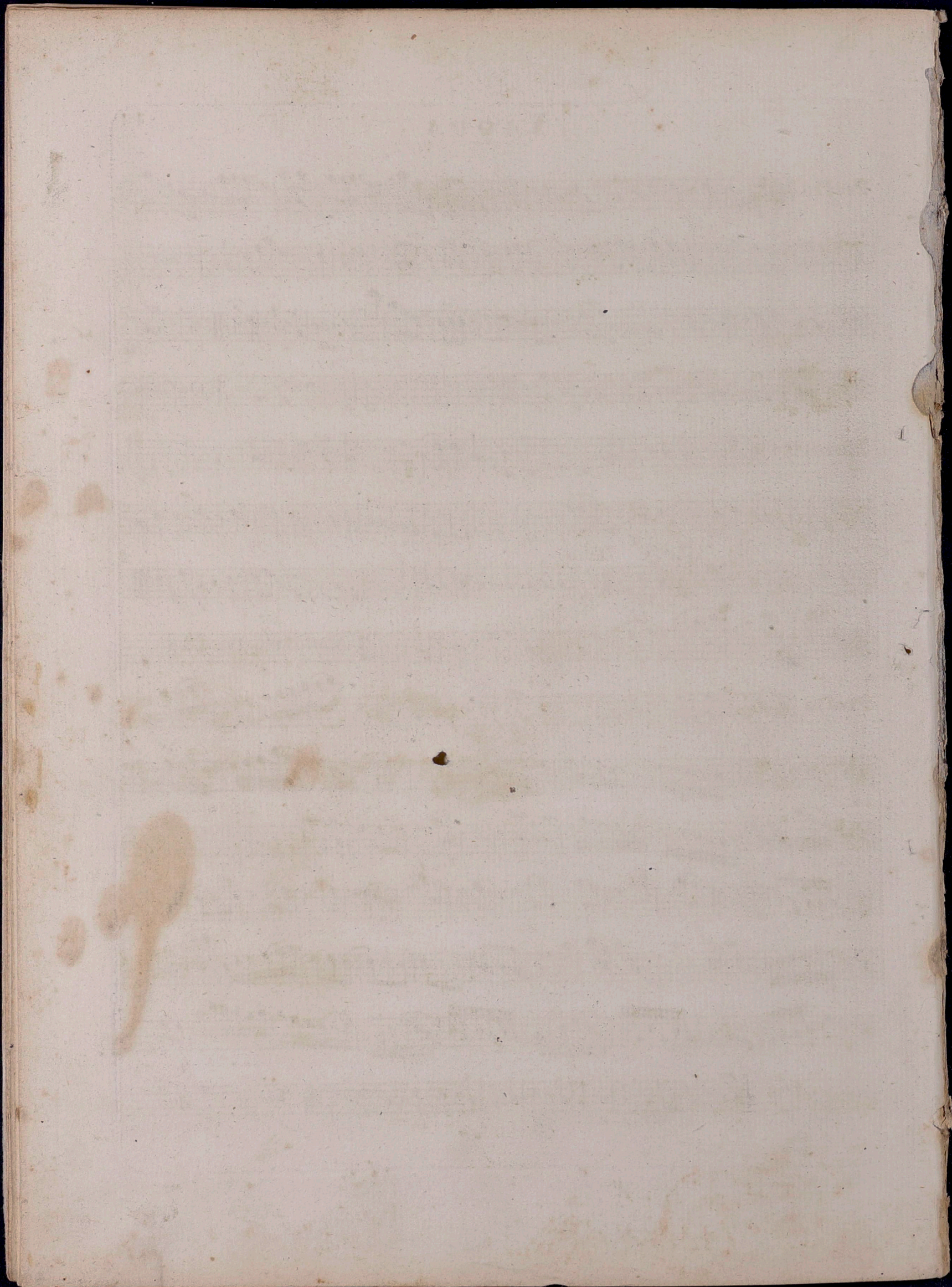

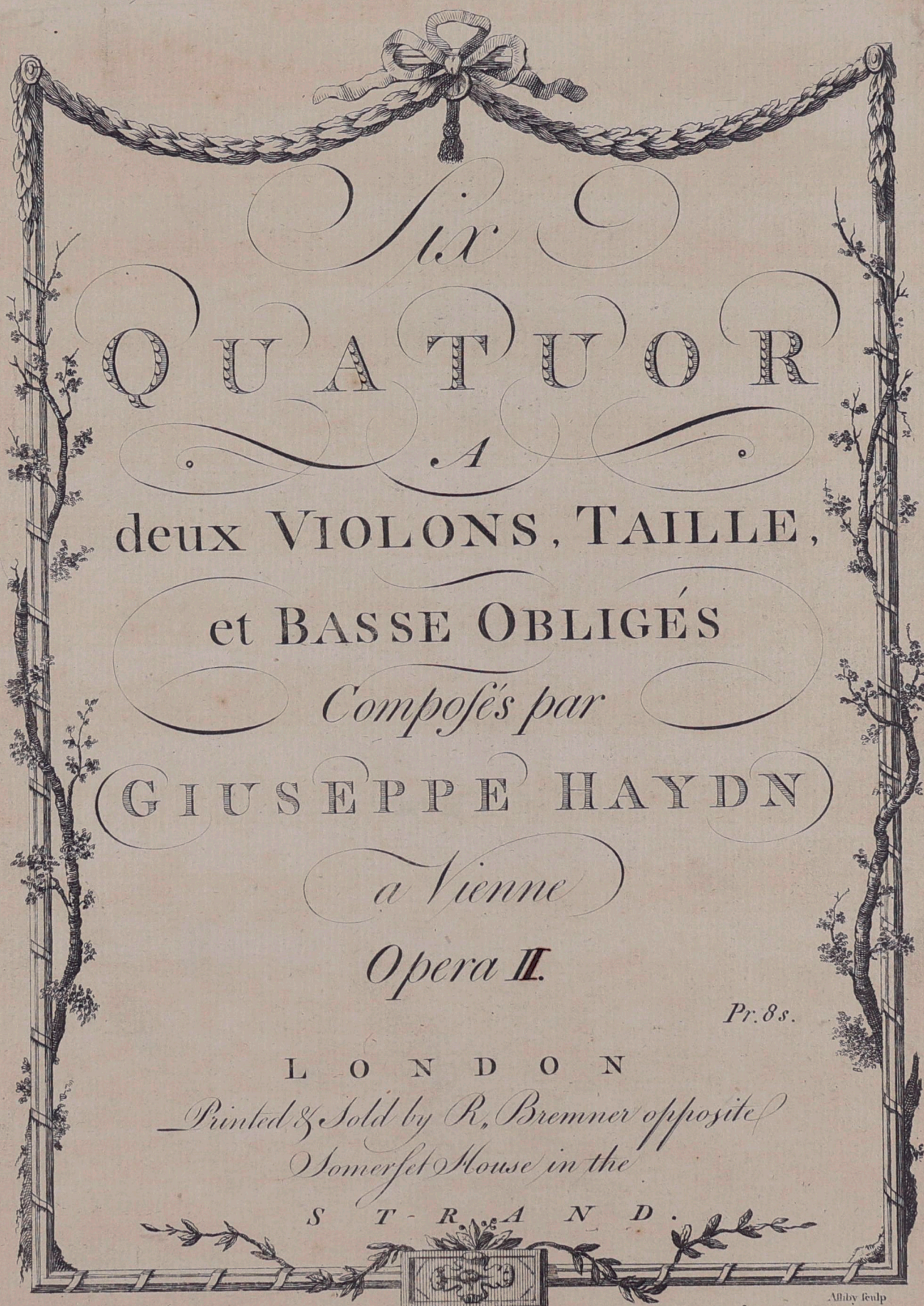

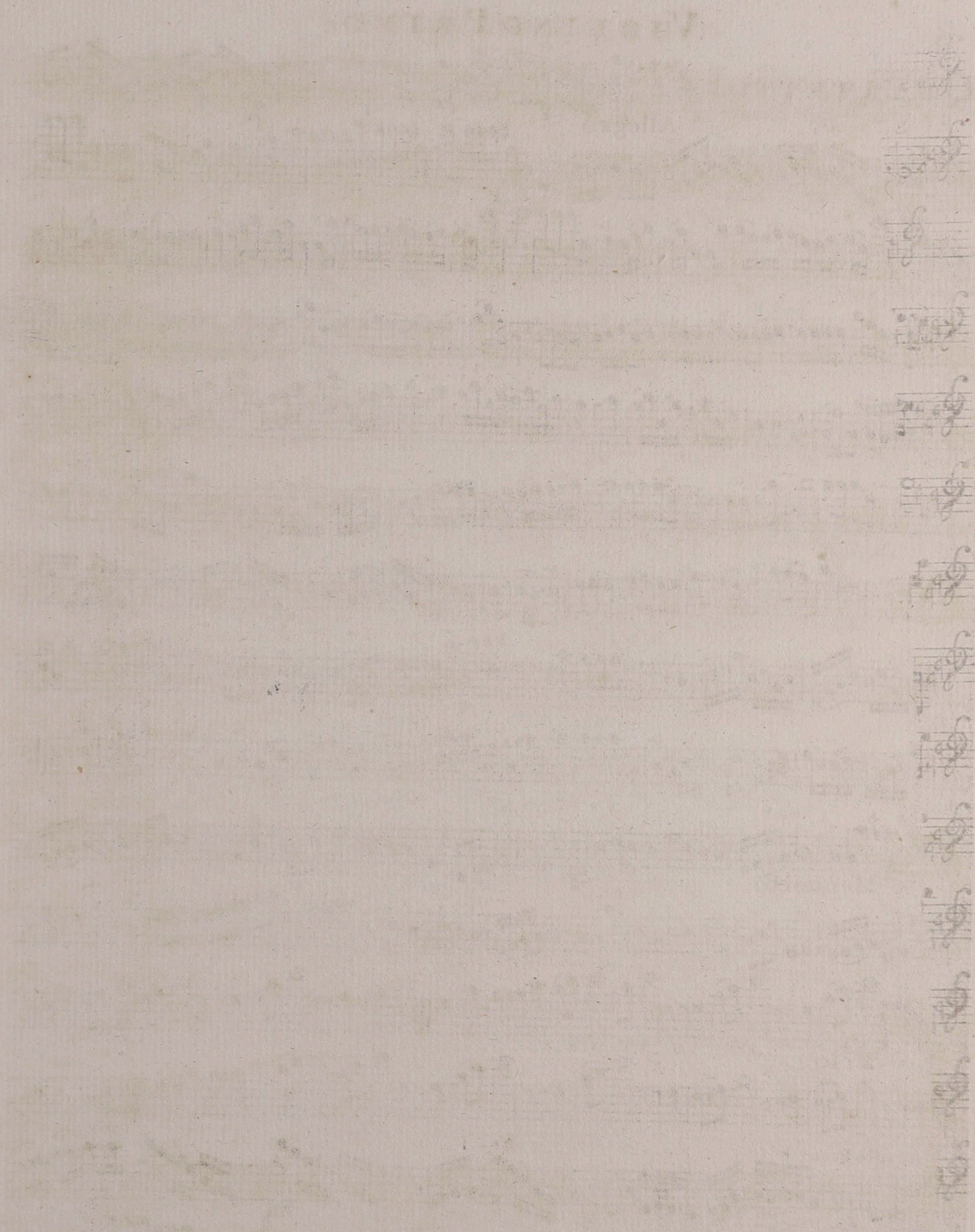
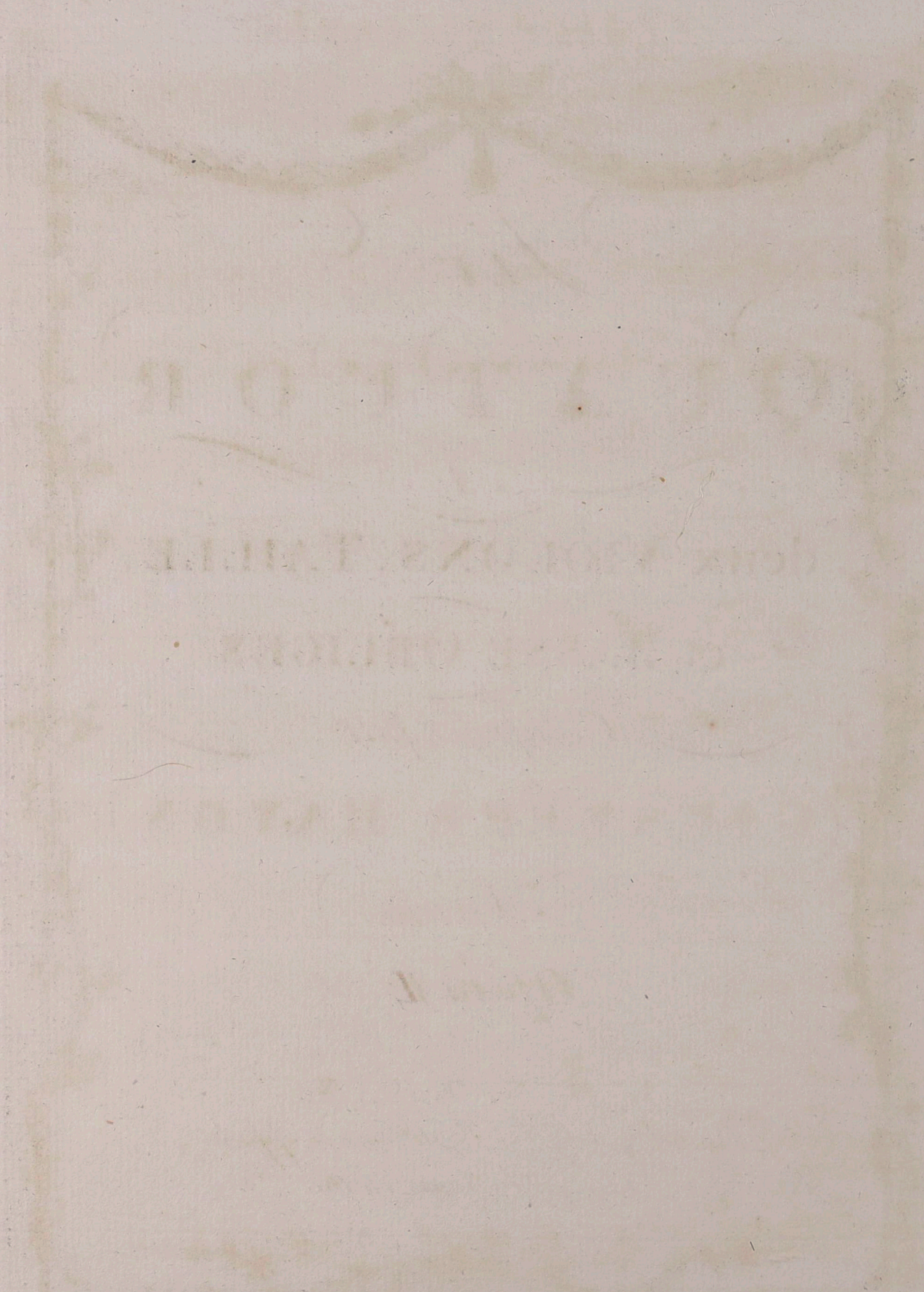

VIOLINO I  
QUARTETTO

VIOLINO PRIMO

QUARTETTO I

Allegro

VIOLINO PRIMO

XLV.

VIOLINO PRIMO

QUARTETTO II

Allegro

4

VIOLINO PRIMO

QUARTETTO II

Allegro

Menuetto

Trio

M.D.C.

Adagio

VIOLINO PRIMO

5

VIOLINO PRIMO

Menuetto

Trio

Finale Presto

M.D.C.

VIOLINO PRIMO

QUARTETTO III *All.<sup>o</sup> molto*

Menuetto

Trio

Adagio

Con Sordini

Men. D. C.

VIOLINO PRIMO

Menuetto

Menuetto

Trio

Finale

Allegro

Men. D. C.

XLVII

VIOLINO PRIMO

QUARTETTO IV

Presto

VIOLINO PRIMO

QUARTETTO V

**Presto**

Adagio

Menuetto

## Trio

Largo

### Cantabile Allabreve

M.D.C.

VIOLINO PRIMO

# Menuetto

## Pizzicato

## Tric

Collarco

## Finale

Presto

M.D.C.

VIOLINO PRIMO

QUARTETTO VI

Adagio

Var. 1

Var. 2

Var. 3

Var. 4

Menuetto

VIOLINO PRIMO

Trio

Presto

M.D.C.

Fin.

Menuetto

P

F

P

Fe

P

Fe

P

Fe

P

P

Fe

P

Fine

822

68074

coll. du

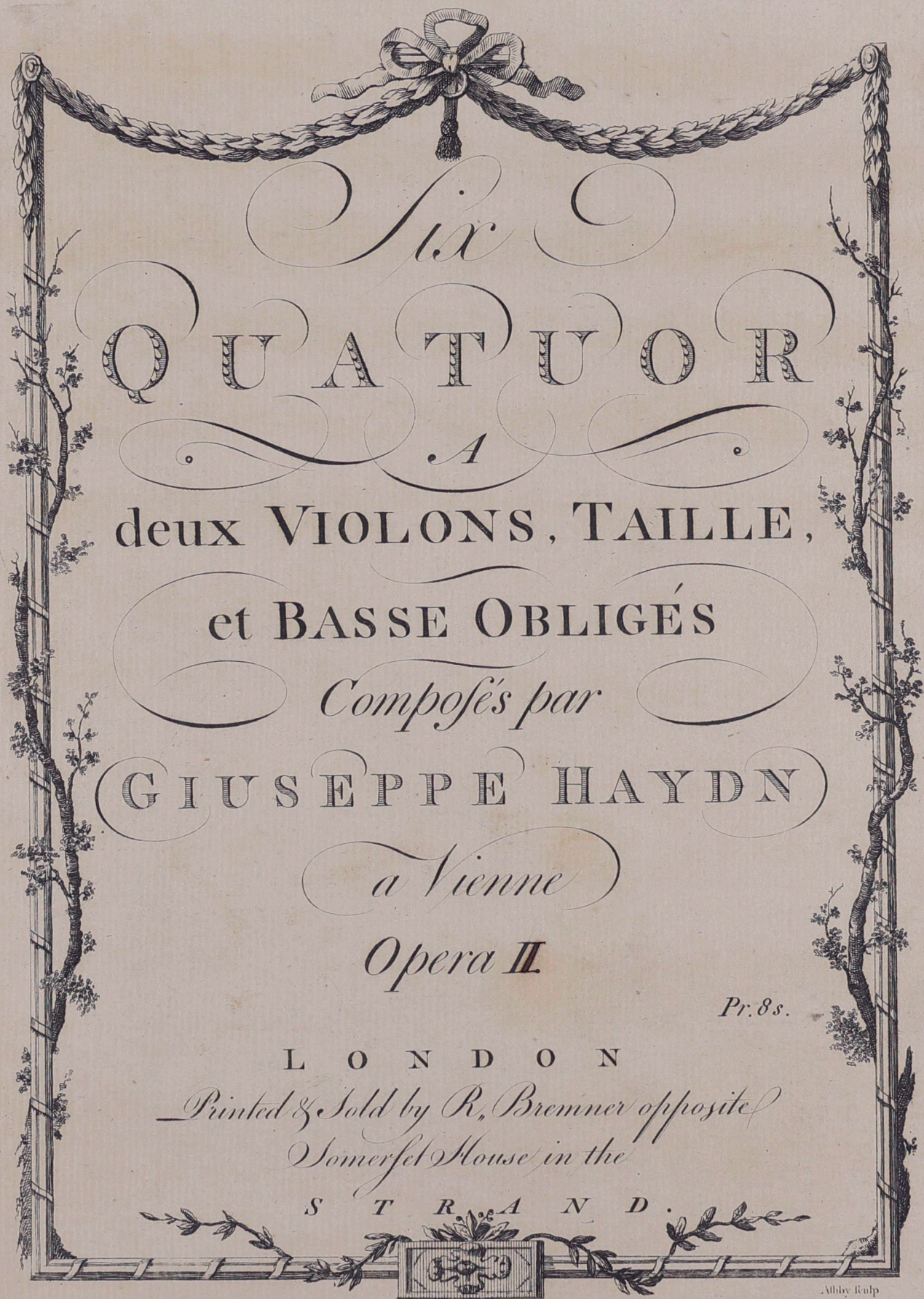

*Six*  
**QUATUOR**  
*A*

**deux VIOLONS, TAILLE,**

**et BASSE OBLIGÉS**

*Composés par*

**GIUSEPPE HAYDN**

*a Vienne*

**Opera II**

*Pr. 8s.*

**L O N D O N**

*Printed & Sold by R. Bremner opposite  
Somerset House in the*

**S T R A N D .**

Journal

*[Faint, illegible handwritten text on the right page, likely bleed-through from the reverse side.]*

OF THE

OF THE

OF THE

OF THE

OF THE

OF THE

OF THE

OF THE

## QUARTETTO I

Allegro

Menuetto

Trio

Pizzicato

Men: D.C.

tafto Solo

Trio

M.D.C.

## BASSO

## QUARTETTO II

Allo

## Menuetto

## Adagio

## BASSO

## Menuetto

## Trio

## Presto

**Menuetto** *D. 946* *Op. 9, No. 3* *Fr. Sch. 100*

## Menuetto

Adagio

Viol. I

Adagio

Piz:

col. ar.

Piz:

col. ar.

PP.

unis

Men: D.C.

BASSO

**BASSO**

colar. Piz: 4 colar. PP.

## Menuetto

Menuetto *D: 3/4*

*Pizz. colar.*

## Trio

**Var.1.**

**Var. 2**

Var. 3

Var. 3

Menu Da Capo

Allegro

## BASSO

## QUARTETTO IV

Presto *un*is

## BASSO

## QUARTETTO V

*Presto* *f.* *unis*

*P.* *f.*

*Adagio*

*Presto* *f. unis*

*Menuetto* *unis*

*P.* *f.*

*Trio*

*Menu Da Capo* *unis*

*Cantabile*  
*Allabreve*

*Largo*

*Menuetto*

*Trio* *Pizzicato* *col arco*

*Menu Da Capo*

*Finale* *Presto*

## QUARTETTO VI

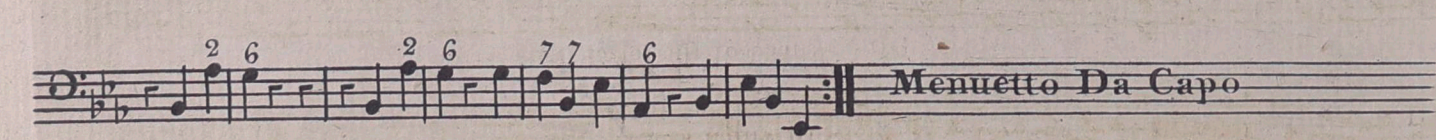
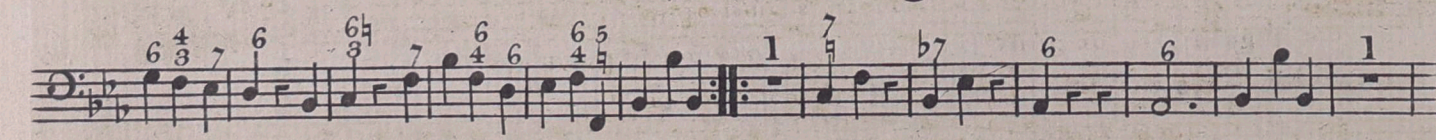
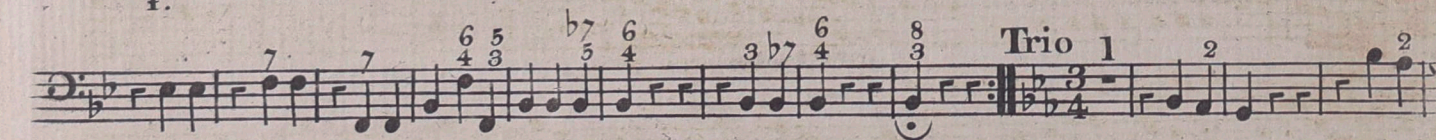
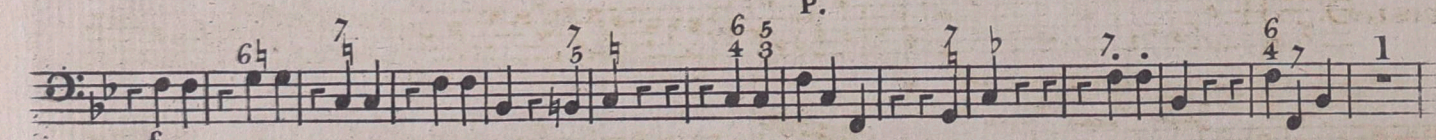
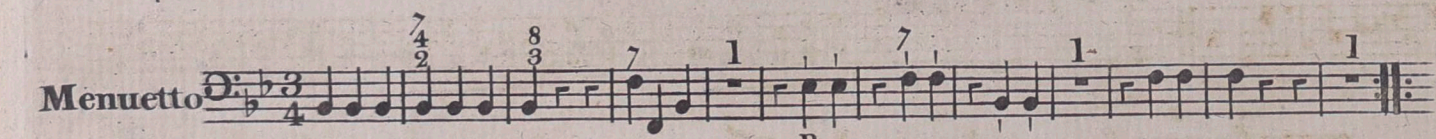
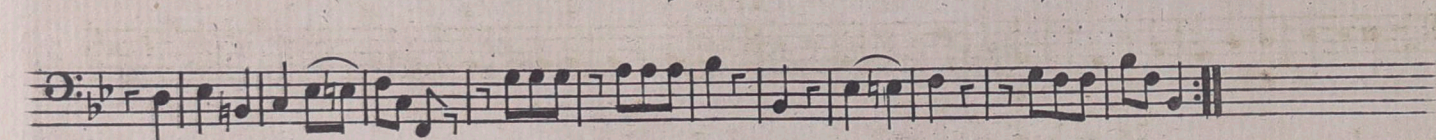
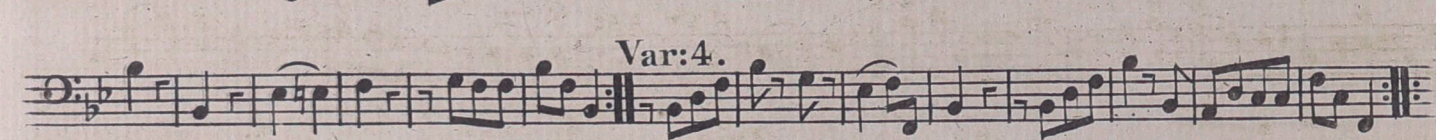
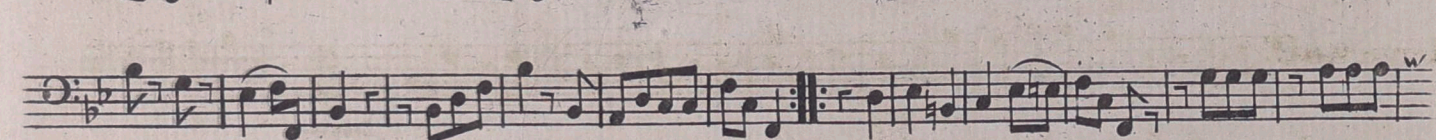
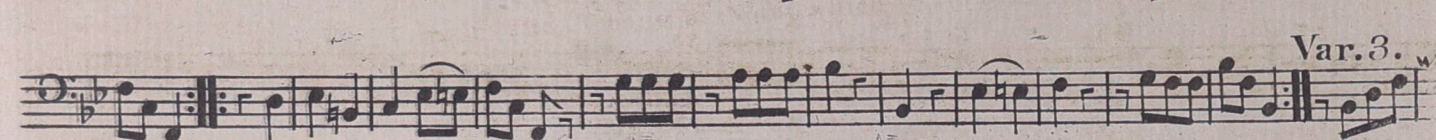
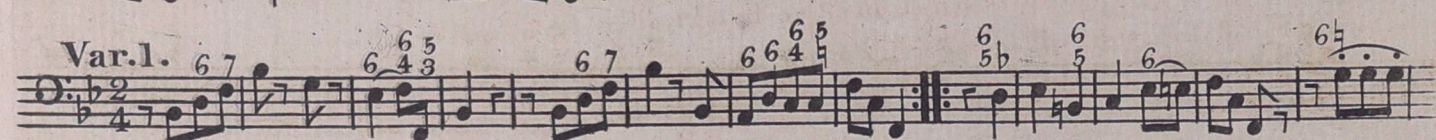
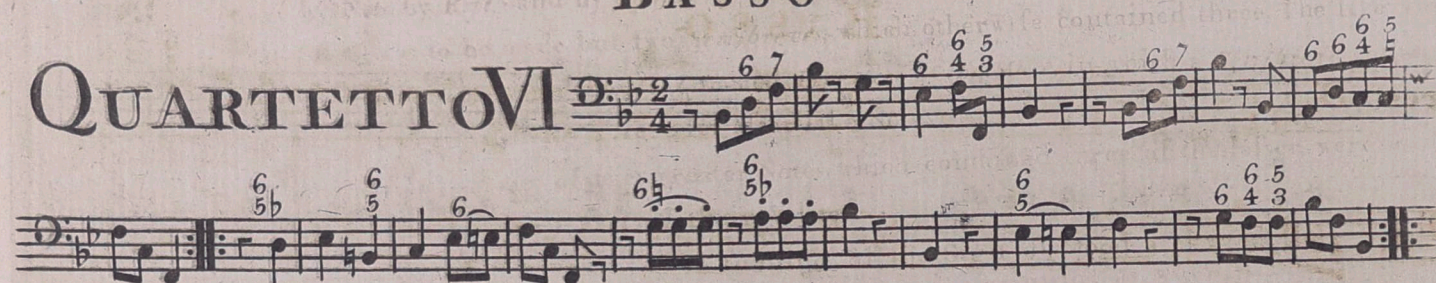

Menuetto Da Capo

