

1754

1440  
DR. ERNST STIELZEL

INTERNATIONALE  
JOSEPH HAYDN  
PRIVATSTIFTUNG EISENSTADT

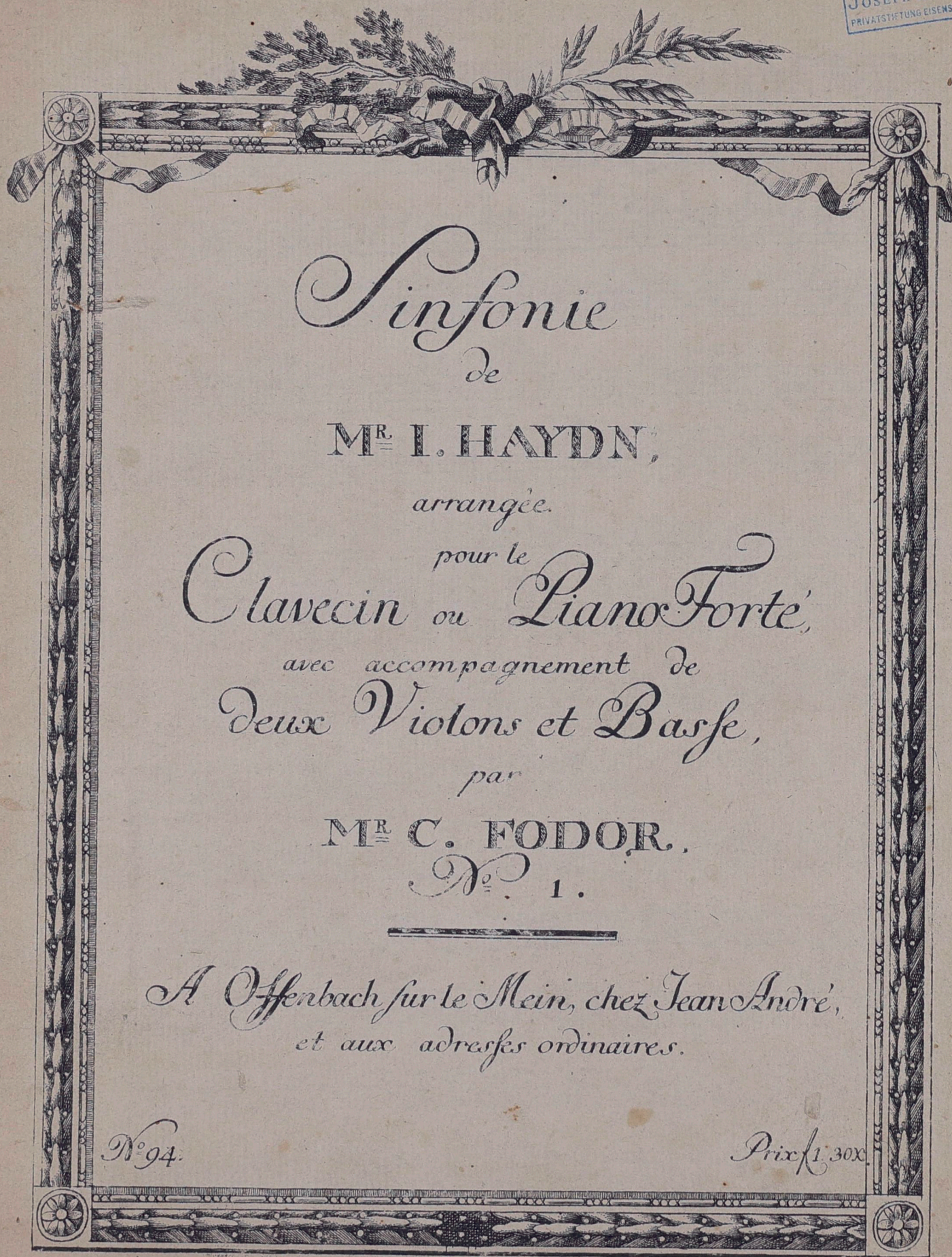

*Sinfonie*  
de  
MR. I. HAYDN,  
*arrangée*  
pour le  
*Clavecin ou Piano Forte,*  
*avec accompagnement de*  
*Deux Violons et Basse,*  
*par*  
MR. C. FODOR.  
N<sup>o</sup> 1.

---

*A Offenbach sur le Mein, chez Jean André,*  
*et aux adresses ordinaires.*

N<sup>o</sup> 94. Prix 1.30x.

*By mrs*

HTSP0217 LHS-0761

Hob. 1. 63

Rism # 4474

N<sup>o</sup> I.  
SINFONIE  
de M<sup>r</sup> Haydn.

Vivace

V. S.

Allegretto

Presto

von Dr. Georg Schöng am 26. 6. 64  
an die kgl. bayer. Landesbibliothek  
München

SINFONIE I<sup>re</sup>  
de M<sup>re</sup> Haydn.

Vivace

## Violino secondo

94

## Violino secondo

94

## Violino secondo

Presto

Violino secondo

Presto

8

94

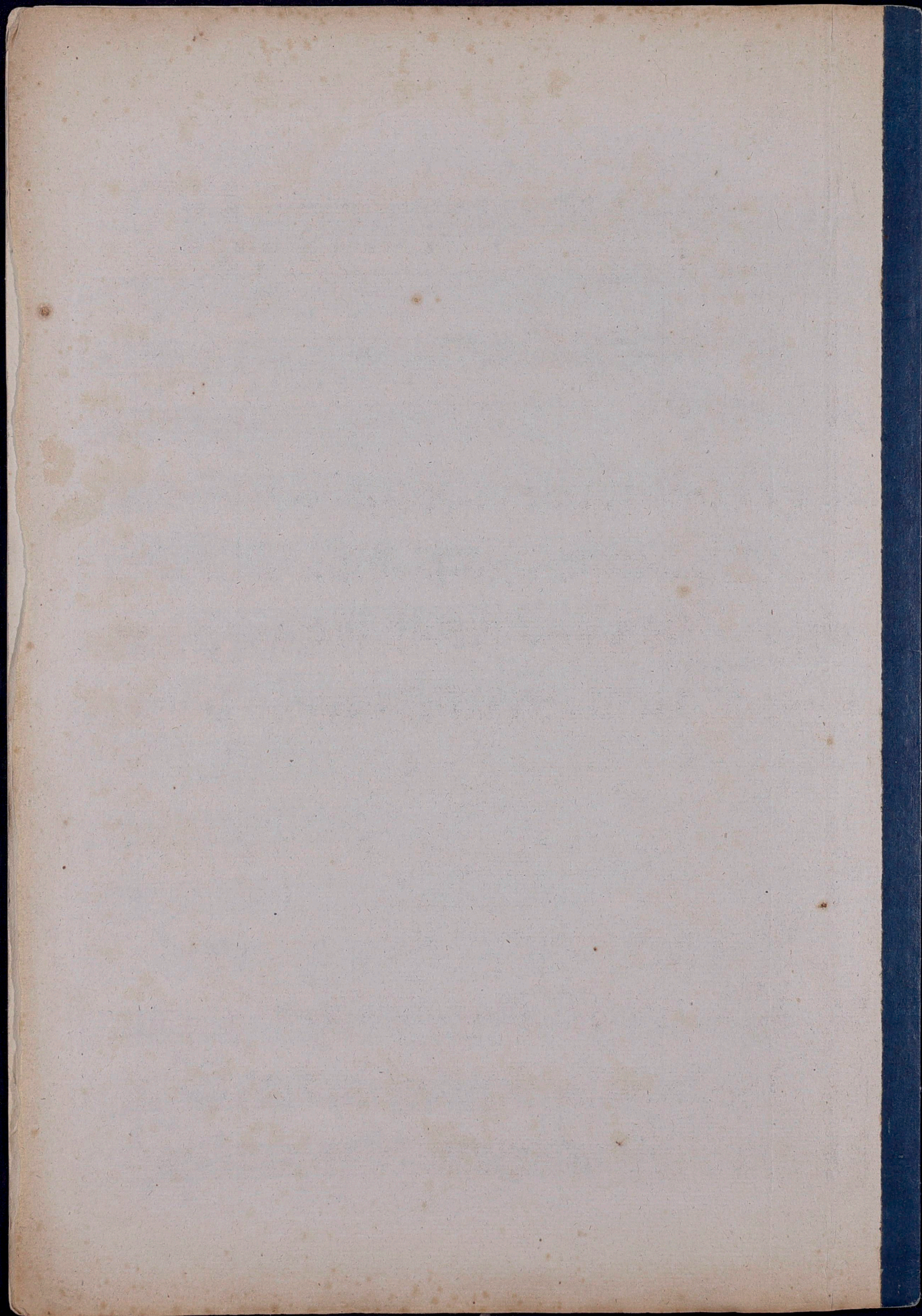

# SINFONIE I<sup>re</sup> de M<sup>r</sup> Haydn.

Vivace

Violino primo

col arco

Pizz

col arco

Violino primo

Allegretto

staccato

8

## 4

P r e s t o

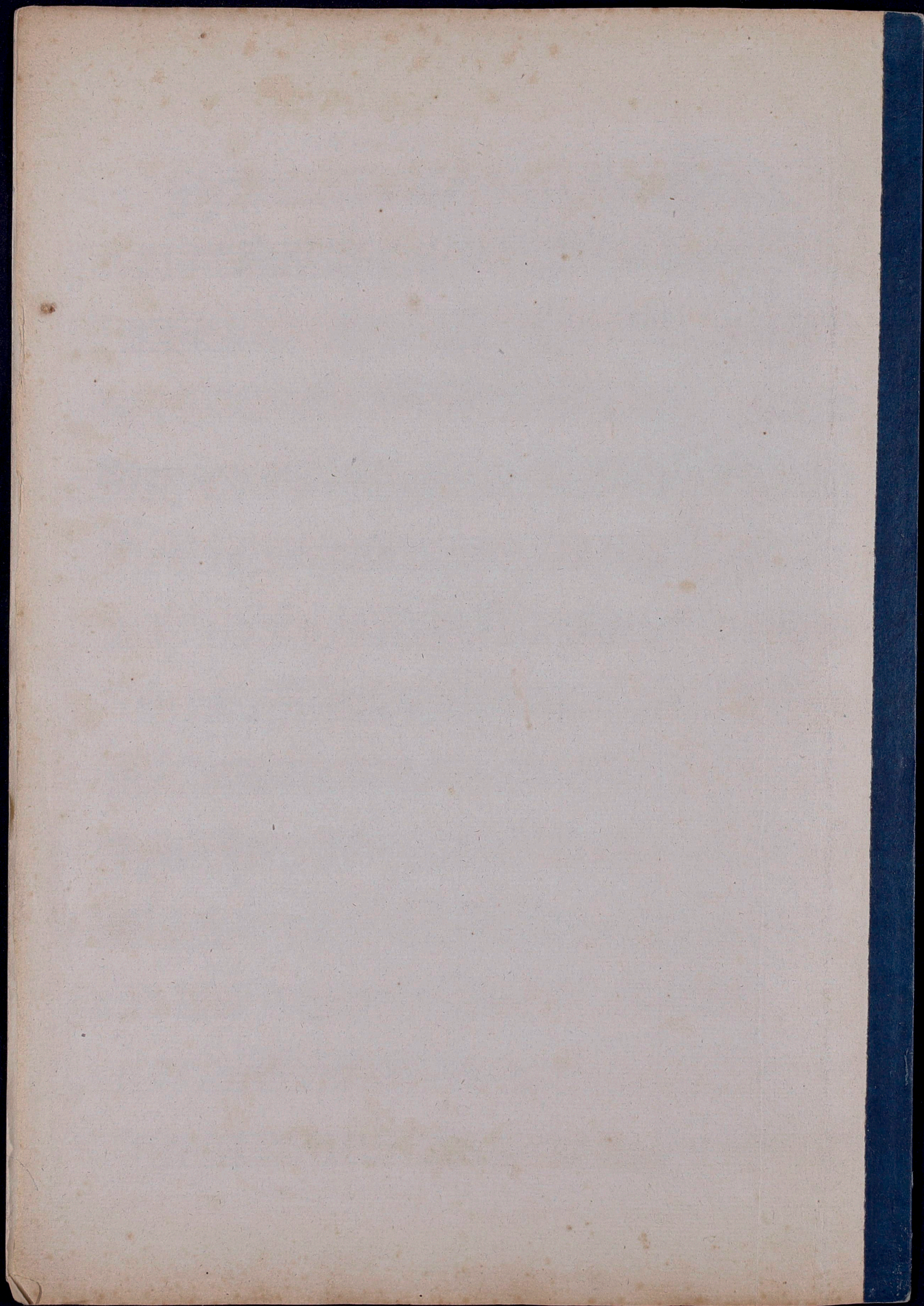

SINFONIE I<sup>re</sup>  
de M<sup>e</sup> Haydn.

Vivace

Basso

p f P PP  
 P F P Pizz  
 col arco  
 F  
 P  
 F P  
 F  
 P  
 F  
 Pizz  
 col arco

Basso

p f  
 P  
 P  
 P  
 P  
 P  
 P  
 P  
 P  
 P  
 P  
 P  
 P

## Basso

Presto

11138/3